

**TECHNICAL MANUAL**

**ORGANIZATIONAL, DIRECT SUPPORT  
AND GENERAL SUPPORT MAINTENANCE  
REPAIR PARTS AND SPECIAL TOOLS LIST  
(INCLUDING DEPOT MAINTENANCE REPAIR PARTS  
AND SPECIAL TOOLS)**

**FOR**

**AIR CONDITIONER, VERTICAL,  
COMPACT, 18,000 BTU/HR  
208 VOLT, 3 PHASE, 50/60 HERTZ,  
KECO MODELS F18T-2S  
NSN 4120-01-114-2471  
AND F18T-2SA  
NSN 4120-01-329-1515,  
AND A.R.E. MODEL CVP-20-5/6-08  
NSN 4120-01-216-1151**

Approved for public release; distribution is unlimited.

\*This manual supersedes TM 5-4120-371-24P, 15 August 1990.

---

**HEADQUARTERS, DEPARTMENT OF THE ARMY  
10 APRIL 1991**

CHANGE  
NO. 2

HEADQUARTERS DEPARTMENTS OF  
THE ARMY AND THE AIR FORCE  
WASHINGTON, D.C., 1 July 1996

ORGANIZATIONAL, DIRECT SUPPORT AND GENERAL SUPPORT MAINTENANCE  
REPAIR PARTS AND SPECIAL TOOLS LIST  
(INCLUDING DEPOT MAINTENANCE REPAIR PARTS AND SPECIAL TOOLS)  
FOR

**AIR CONDITIONER, VERTICAL, COMPACT, 18,000 BTU/HR  
208-VOLT, THREE PHASE, 50/60 HERTZ,  
KECO MODELS F18T-2S NSN 4120-01-114-2471  
AND F18T-2SA NSN 4120-01-329-1515,  
AND A.R.E. MODEL CVP-20-5/6-08 NSN 4120-01-216-1151**

DISTRIBUTION STATEMENT A: Approved for public release; distribution is unlimited.

TM 9-4120-371-24P/TO 35E9-242-4, 10 April 1991, is changed as follows:

1. Remove and insert pages as indicated below. New or changed text material is indicated by a vertical bar in the margin. An illustration change is indicated by a miniature pointing hand.

Remove pages

i and ii  
19-1 and 19-2  
I-7 and I-8  
I-15 and I-16  
I-39 and I-40  
- - - -

Insert pages

i and ii  
19-1 and 19-2  
I-7 and I-8  
I-15 and I-16  
I-39 and I-40  
electronic 2020 instr

2. Retain this sheet in front of manual for reference purposes.

TM 9-4120-371-24P  
T.O. 35E9-242-4  
c 2

By Order of the Secretaries of the Army and Air Forces:

Official:



JOEL B. HUDSON  
*Administrative Assistant to the  
Secretary of the Army*  
02000

**DENNIS J. REIMER**  
*General, United States Army  
Chief of Staff*

**RONALD R. FOGELMAN**  
*General, USAF  
Chief of Staff*

**HENRY VICCELLIO, JR.**  
*General, USAF  
Commander, Air Force Materiel Command*

**DISTRIBUTION:**

To be distributed in accordance with DA Form 12-25-E, block no. 5732. requirements for  
TM 9-4120-371-24P.

CHANGE  
NO. 1

HEADQUARTERS  
DEPARTMENTS OF THE ARMY AND AIR FORCE  
WASHINGTON, D.C., 31 OCTOBER 1994

ORGANIZATIONAL, DIRECT SUPPORT AND GENERAL SUPPORT MAINTENANCE  
REPAIR PARTS AND SPECIAL TOOLS LIST  
(INCLUDING DEPOT MAINTENANCE REPAIR PARTS AND SPECIAL TOOLS)  
FOR  
AIR CONDITIONER, VERTICAL, COMPACT, 18,000 BTU/HR  
208 VOLT, 3 PHASE, 50/60 HERTZ,  
KECO MODELS F18T-2S NSN 4120-01-114-2471  
AND F18T-2SA NSN 4120-01-329-1515,  
AND A.R.E. MODEL CVP-20-5/6-08 NSN 4120-01-216-1151

DISTRIBUTION STATEMENT A: Approved for public release; distribution is unlimited.

TM 9-4120-371-24P/T0 35E9-242-4, 10 April 1991, is changed as follows:

1. Remove and insert pages as indicated below. New or changed text material is indicated by a vertical bar in the margin. An illustration change is indicated by a miniature pointing hand.

Remove pages

i and ii  
Figure 20 through 20-2  
I-5 and I-6  
I-23 and I-24  
I-41 and I-42

Insert pages

i and ii  
Figure 20 through 20-2  
I-5 and I-6  
I-23 and I-24  
I-41 and I-42

2. Retain this sheet in front of manual for reference purposes.

TM 9-4120-371-24P

TO 35E9-242-4

C 1

By Order of the Secretary of the Army:

Official:

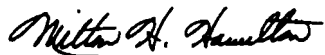

MILTON H. HAMILTON

*Administrative Assistant to the  
Secretary of the Army*

07670

GORDON R. SULLIVAN  
*General, United States Army  
Chief of Staff*

**DISTRIBUTION:**

To be distributed in accordance with DA Form 12-25-E, block no. 5732, requirements for TM 9-4120-371-24P.

TECHNICAL MANUAL  
NO. 9-4120-371-24P

HEADQUARTERS,  
DEPARTMENTS OF THE ARMY AND AIR FORCE  
WASHINGTON D. C., 10 April 1991

**Organizational, Direct Support, and General Support Maintenance  
Repair Parts and Special Tools List  
(Including Depot Maintenance Repair Parts and Special Tools)  
for  
AIR CONDITIONER, VERTICAL COMPACT, 18,000 BTU/HR  
208 VOLT, 3 PHASE, 50/60 HERTZ,  
KECO MODELS F18T-2S NSN 4120-01-114-2471  
AND F18T-2SA NSN 4120-01-329-1515,  
AND A.R.E. MODEL CVP-20-5/6-08 NSN 4120-01-216-1151**

**REPORTING ERRORS AND RECOMMENDING IMPROVEMENTS**

You can help improve this manual. If you find any mistakes or if you know of a way to improve the procedures, please let us know. Mail your letter, DA Form 2028 (Recommended Changes to Publications and Blank Forms) or DA Form 2028-2 located in the back of this manual directly to: Commander, U.S. Army Aviation and Troop Command, ATTN: AMSAT-I-MP, 4300 Goodfellow Boulevard., St. Louis, MO 63120-1798. A reply will be furnished directly to you.

For Air Force, submit AFTO Form 22 (Technical Order System Publication Improvement Report and Reply) and forward to the address prescribed above for the Army. An information copy of the prepared AFTO Form 22 shall be furnished to SA-ALC/MMEDTA, Kelly AFB, TX 78241-5000.

DISTRIBUTION STATEMENT A: Approved for public release; distribution is unlimited

**TABLE OF CONTENTS**

	Page	Illus/ Figure
Section I. Introduction . . . . .	1	
Section II. Repair Parts List		
Group 01 Covers, Panels, Grills, Screens and Information Plates		
Top, Front, and Left Side Panels . . . . .	1-1	1
Right Side and Rear Outside Panels. . . . .	2-1	2
Rear Panel . . . . .	3-1	3
Group 02 Filters and Mist Eliminator		
Filters and Mist Eliminator . . . . .	4-1	4
Group 03 Electrical		
Control Panel Assembly . . . . .	5-1	5
Block Off Assembly . . . . .	6-1	6
Wiring Harnesses . . . . .	7-1	7
Control Assembly, Push-Pull . . . . .	8-1	8
Junction Box . . . . .	9-1	9
Wiring Harnesses and Transformer. . . . .	10-1	10
Junction Box Internal Parts . . . . .	11-1	11
Group 04 Heaters, Evaporator Fan, Condenser Fan, and Motor		
Heaters and Related Parts . . . . .	12-1	12
Evaporator and Condenser Fans and Motor . . . . .	13-1	13

\*This manual supersedes TM 5-4120-371-24P, dated 15 August 1990.

TM 9-4120-371-24P  
TO 35E9-242-4

		Page	Illust/ Figure
Group 05	Refrigeration System		
	Pressure Switches . . . . .	14-1	14
	Solenoid Valves and Compressor Piping . . . . .	15-1	15
	Compressor . . . . .	16-1	16
	Evaporator Coil and Piping . . . . .	17-1	17
	Condenser Coil and Piping . . . . .	18-1	18
Group 06	Casing and Bottom Panel		
	Miscellaneous Casing and Bottom Panel Items . . . . .	19-1	19
	Casing . . . . .	20-1	20
Group 07	Blast Damper		
	Blast Damper . . . . .	21-1	21
Group 08	Bulk Material . . . . .	BULK-1	
Section III.	Special Tools List		
Group 09	Special Tools . . . . .	22-1	22
Section IV.	Cross Reference Indexes . . . . .	I-1	
	National Stock Number Index . . . . .	I-1	
	Part Number Index . . . . .	I-7	
	Figure and Item Number Index . . . . .	I-25	

**UNIT, DIRECT SUPPORT  
AND GENERAL SUPPORT  
MAINTENANCE REPAIR PARTS AND SPECIAL TOOLS LIST**

**SECTION I. INTRODUCTION**

1. **SCOPE.** This RPSTL lists and authorizes spares and repair parts; special tools; special test, measurement, and diagnostic equipment (TMDE); and other special support equipment required for performance of unit, direct support, and general support maintenance of the Air Conditioner, Vertical compact. It authorizes the requisitioning, issue, and disposition of spares, repair parts and special tools as indicated by the source, maintenance and recoverability (SMR) codes.

2. **GENERAL.** In addition to this section, Introduction, this Repair Parts and Special Tools List is divided into the following sections:

a. **Section II. Repair Parts List.** A list of spares and repair parts authorized by this RPSTL for use in the performance of maintenance. The list also includes parts which must be removed for replacement of the authorized parts. Parts lists are composed of functional groups in ascending alphanumeric sequence, with the parts in each group listed in ascending figure and item number sequence. Bulk materials are listed in item name sequence. Repair parts kits are listed separately in their own functional group within Section II. Repair parts for repairable special tools are also listed in this section. Items listed are shown on the associated illustration(s)/figure(s).

b. **Section III. Special Tools List.** A list of special tools, special TMDE, and other special support equipment authorized by this RPSTL (as indicated by Basis of Issue (BOI) information in DESCRIPTION AND USABLE ON CODE column) for the performance of maintenance.

c. **Section IV. Cross-references Indexes.** A list, in National Item Identification Number (NIIN) sequence, of all National stock numbered items appearing in the listing, followed by a list in alphanumeric sequence of all part numbers appearing in the listings. National stock numbers and part numbers are cross referenced to each illustration figure and item number appearance. The figure and item number index lists figure and item number in alphanumeric sequence and cross references NSN, CAGEC and part number.

3. **EXPLANATION OF COLUMNS (SECTIONS II AND III).**

a. **ITEM NO. (Column (1)).** Indicates the number used to identify items called out in the illustration.

b. **SMR Code (Column (2)).** The Source, Maintenance, and Recoverability (SMR) code is a 5-position code containing supply/requisitioning information, maintenance category authorization criteria, and disposition instruction, as shown in the following breakout:

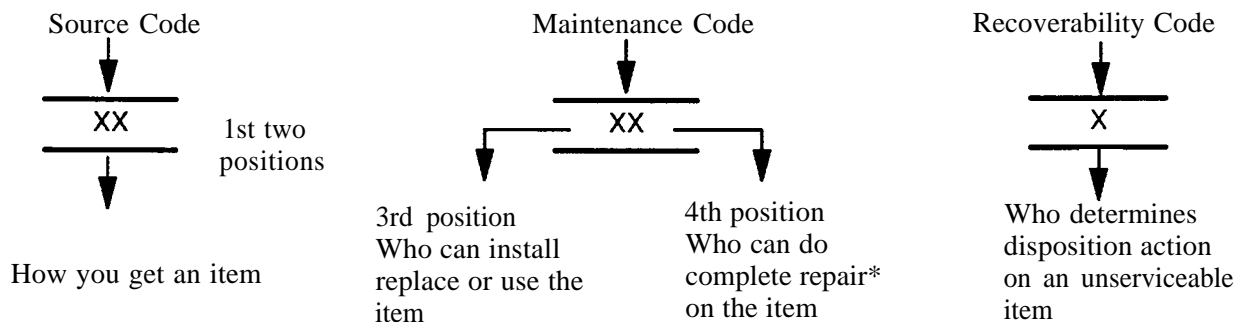

\*Complete Repair: Maintenance capacity, capability, and authority to perform all corrective maintenance tasks of the "Repair" function in a use/user environment in order to restore serviceability to a failed item.

(1) **Source Code.** The source code tells you how to get an item needed for maintenance, repair, or overhaul of an end item/equipment. Explanations of source codes follows:



<b>Code</b>	<b>Explanation</b>
PA PB PC** PD PE PF PG	<p>Stocked items; use the applicable NSN to request/requisition items with these source codes. They are authorized to the category indicated by the code entered in the 3rd position of the SMR code.</p> <p>**NOTE: Items coded PC are subject to deterioration.</p>
KD KF KB	<p>Items with these codes are not to be requested/requisitioned individually. They are part of a kit which is authorized to the maintenance category indicated in the 3rd position of the SMR code. The complete kit must be requisitioned and applied.</p>
MO - (Made at org AVUM Level) MF - (Made at DS/AVUM Level) MH - (Made at GS Level) ML - (Made at Specialized Repair Activity (SRA)) MD - (Made at Depot)	<p>Items with these codes are not to be requested/requisitioned individually. They must be made from bulk material which is identified by the part number in the DESCRIPTION and USABLE ON CODE (UOC) column and listed in the Bulk Material group of the repair parts list in this RPSTL. If the item is authorized to you by the 3rd position code of the SMR code, but the source code indicates it is made at a higher level, order the item from the higher level of maintenance.</p>
AO - (Assembled by org/AVUM Level) AF - (Assembled by DS/AVUM Level) AH - (Assembled by GS Category) AL - (Assembled by SRA) AD - (Assembled by Depot)	<p>Items with these codes are not to be requested/requisitioned individually. The parts that make up the assembled item must be requisitioned or fabricated and assembled at the level of maintenance indicated by the source code. If the 3rd position code of the SMR code authorizes you to replace the item, but the source code indicates the items are assembled at a higher level, order the item from the higher level of maintenance.</p>
XA -	Do not requisition "XA" -coded item. Order its next higher assembly. (Also, refer to the NOTE below.)
XB -	If an "XB" item is not available from salvage, order it using the CAGEC and part number given.
XC -	Installation drawing, diagram, instruction sheet, field service drawing, that is identified by Reciprocating Compressor manufacturer's part number.
XD -	Item is not stocked. Order an "XD" -coded item through normal supply channels using the CAGEC and part number given if no NSN is available.

**NOTE**

Cannibalization or controlled exchange, when authorized, may be used as a source of supply for items with the above source codes, except for those source

coded "XA" or those aircraft support items restricted by requirements of AR 750-1.

**(2) Maintenance Code.** Maintenance codes tell you the level(s) of maintenance authorized to USE and REPAIR support items. The maintenance codes are entered in the third and fourth positions of the SMR code as follows:

**(a)** The maintenance code entered in the third position tells you the lowest maintenance level authorized to remove, replace, and use an item. The maintenance code entered in the third position will indicate authorization to one of the following levels of maintenance.

Code	Application/Explanation
C	Crew or operator maintenance done within organizational or aviation unit maintenance.
O	Organizational or aviation unit category can remove, replace, and use the item.
F	Direct support or aviation intermediate level can remove, replace, and use the item.
H	General support level can remove, replace, and use the item.
L	Specialized repair activity can remove, replace, and use the item.
D	Depot level can remove, replace, and use the item.

**(b)** The maintenance code entered in the fourth position tells whether or not the item is to be repaired and identifies the lowest maintenance level with the capability to do complete repair (i.e., perform all authorized repair functions.) NOTE: Some limited repair may be done on the item at a 10 level of maintenance, if authorized by the Maintenance Allocation Chart (MAC) and SMR codes. This position will contain one of the following maintenance codes.

Code	Application/Explanation
O	Organizational or (aviation unit) is the lowest level that can do complete repair of the item.
F	Direct support or aviation intermediate is the lowest level that can do complete repair of the item.
H	General Support is the lowest level that can do complete repair of the item.
L	Specialized repair activity is the lowest level that can do complete repair of the item.
D	Depot is the lowest level that can do complete repair of the item.
Z	Nonreparable. No repair is authorized.
B	No repair is authorized. (No parts or special tools are authorized for the maintenance of a "B" coded item). However, the item may be reconditioned by adjusting, lubricating, etc., at the user level.

**(3) Recoverability Code.** Recoverability codes are assigned to items to indicate the disposition action on unserviceable items. The recoverability code is entered in the fifth position of the SMR Code as follows:

Recoverability Codes	Application/Explanation
Z	Nonreparable item. When unserviceable, condemn and dispose of the item at the level of maintenance shown in third position of SMR Code.

**TM 9-4120-371-24P  
TO 35E9-242-4**

- O - Reparable item. When not economically reparable, condemn and dispose of the item at organizational or aviation unit level
- F - Reparable item. When uneconomically reparable, condemn and dispose of the item at the direct support or aviation intermediate level
- H - Reparable item. When uneconomically reparable, condemn and dispose of the item at the general support level
- D - Reparable item. When beyond lower level repair capability, return to depot. Condemnation and disposal of item not authorized below depot level.
- L - Reparable item. Condemnation and disposal not authorized below specialized repair activity (SRA).
- A - Item requires special handling or condemnation procedures because of specific reasons (e.g., precious metal content, high dollar value, critical material, or hazardous material). Refer to appropriate manuals/directives for specific instructions.

**c. CAGEC (Column (3)).** The Commercial and Government Entity Code (CAGEC) is a 5-digit numeric code which is used to identify the manufacturer, distributor, or Government agency, etc., that supplies the item.

**d. PART NUMBER (Column (4)).** Indicates the primary number used by the manufacturer, (individual, company, firm, corporation, or Government activity), which controls the design and characteristics of the item by means of its engineering drawings, specifications standards, and inspection requirements to identify an item or range of items.

**NOTE**

When you use an NSN to requisition an item, the item you receive may have a different part number from the part ordered.

**e. DESCRIPTION AND USABLE ON CODE (UOC) (Column (5)).** This column includes the following information:

- (1) The Federal item name and, when required, a minimum description to identify the item.
- (2) The physical security classification of the item is indicated by the parenthetical entry, e.g., PhySec C1- Confidential, Phy Sec C1 (S) - Secret, Phy Sec C1 (T) - Top Secret.
- (3) Items that are included in kits and sets are listed below the name of the kit or set.
- (4) Spare/repair parts that make up an assembled item are listed immediately following the assembled item line entry.
- (5) Part numbers for bulk materials are referenced in this column in the line item entry for the item to be manufactured/fabricated.
- (6) When the item is not used with all serial numbers of the same model, the effective serial numbers are shown on the last line(s) of the description (before UOC).
- (7) The usable on code, when applicable (see paragraph 5, Special Information).
- (8) In the Special Tools List section, the basis of issue (BOI) appears as the last line(s) in the entry for each special tool, special TMDE, and other special support equipment. When density of equipments supported exceeds density spread indicated in the basis of issue, the total authorization is increased proportionately.

(9) The statement "END OF FIGURE" appears just below the last item description in Column 5 for a given figure in both Section II and Section III.

(10) The indenture, shown as dots appearing before the repair part, indicates that the item is a repair part of the next higher assembly.

**f. QTY (Column (6)).** The QTY (quantity per figure column) indicates the quantity of the item used in the breakout shown on the illustration figure, which is prepared for a functional group, subfunctional group, or an assembly. A "V" appearing in this column in lieu of a quantity indicates that the quantity is variable and may vary from application to application.

**4. EXPLANATION OF COLUMNS (SECTION IV).**

**a. NATIONAL STOCK NUMBER (NSN) INDEX.**

(1) **STOCK NUMBER column.** This column lists the NSN by National item identification number (NIIN) sequence. The NIIN consists of the last nine digits of the NSN, i.e.

NSN  
5305-01-574-1467  
NIIN

When using this column to locate an item, ignore the first 4 digits of the NSN. However, the complete NSN should be used when ordering items by stock number.

(2) **FIG. column.** This column lists the number of the figure where the item is identified/located, The figures are in numerical order in Section II and Section III.

(3) **ITEM column.** The item number identifies the item associated with the figure listed in the adjacent FIG. column. This item is also identified by the NSN listed on the same line.

**b. PART NUMBER INDEX.** Part numbers in this index are listed by part number in ascending alphanumeric sequence (i e., vertical arrangement of letter and number combination which places the first letter or digit of each group in order A through Z, followed by the numbers O through 9 and each following letter or digit in like order).

(1) **CAGEC column.** The Commercial and Government Entity Code (CAGEC) is a 5-digit numeric code used to identify the manufacturer, distributor, or Government agency, etc., that supplies the item.

(2) **PART NUMBER column.** Indicates the primary number used by the manufacturer (individual, firm, corporation, or Government activity), which controls the design and characteristics of the item by means of its engineering drawings, specifications standards, and inspection requirements to identify an item or range of items.

(3) **STOCK NUMBER column.** This column lists the NSN for the associated part number and manufacturer identified in the PART NUMBER and CAGEC columns to the left.

(4) **FIG. column.** This column lists the number of the figure where the item is identified/located in Sections II and III.

(5) **ITEM column.** The item number is that number assigned to the item as it appears in the figure referenced in adjacent figure number column.

**c. FIGURE AND ITEM NUMBER INDEX.**

(1) **FIG. column.** This column lists the number of the figure where the item is identified/located in Section II and III.

(2) **ITEM column.** The item number is that number assigned to the item as it appears in the figure referenced in the adjacent figure number column.

(3) **STOCK NUMBER column.** This column lists the NSN for the item.

(4) **CAGEC column.** The Commercial and Government Entity Code (CAGEC) is a 5-digit numeric code used to identify the manufacturer, distributor, or Government agency, etc., that supplies the item.

(5) **PART NUMBER column.** Indicates the primary number used by the manufacturer (individual, firm, corporation, or Government activity), which controls the design and characteristics of the item by means of its engineering drawings, specifications standards, and inspection requirements to identify an item or range of items.

**5. SPECIAL INFORMATION.**

a. **USABLE ON CODE.** The usable on code appears in the lower corner of the Description column heading. Usable on codes are shown as "UOC: . . . . ." in the Description Column (justified left) on the last line applicable item description/nomenclature. Uncoded items are applicable to all models,

Code	Used On
DMP	KECO Model F18T-S
EAE	A.R.E. Model CVP-20-5/6-08
EYC	KECO Model F18T-2SA

b. **ASSOCIATED PUBLICATIONS.** The publications listed below pertain to the Air Conditioner, Vertical Compact and its components.

Publication	Short Title
TM 9-4120-371-14	Air Conditioner, Vertical Compact

**6. HOW TO LOCATE REPAIR PARTS.**

a. **When National Stock Number or Part Number is NOT Known.**

(1) **First.** Using the table of contents, determine the assembly group or subassembly group to which the item belongs. This is necessary since figures are prepared for assembly groups and subassembly groups, and listings are divided into the same groups.

(2) **Second.** Find the figure covering the assembly group or subassembly group to which the item belongs.

(3) **Third.** Identify the item on the figure and note the item number.

**TM 9-4120-371-24P  
TO 35E9-242-4**

(4) **Fourth.** Refer to the Repair Parts List for the figure to find the part number for the item number noted on the figure.

(5) **Fifth.** Refer to the Part Number Index to find the NSN, if assigned.

**b. When National Stock Number or Part Number IS Known.**

(1) **First.** Using the Index of National Stock Numbers and Part Numbers, find the pertinent National Stock Number or Part Number. The NSN index is in National Item Identification Number (NIIN) sequence (see c-4a.(1)). The part numbers in the Part Number index are listed in ascending alphanumeric sequence (see paragraph c-4.b). Both indexes cross-reference you to the illustration figure and item number of the item you are looking for.

(2) **Second.** After finding the figure and item number, verify that the item is the one you are looking for, then locate the item number in the repair parts list for the figure.

**7. ABBREVIATIONS.**

Abbreviation	Explanation
ASSY	Assembly
COP	Copper
ELEC	Electrical
FSTNR	Fastener
HEX	Hexagon
REF	Refrigerate
RGLT	Regulating
RTNG	Retaining
RVT	Rivet
VAL	Valve

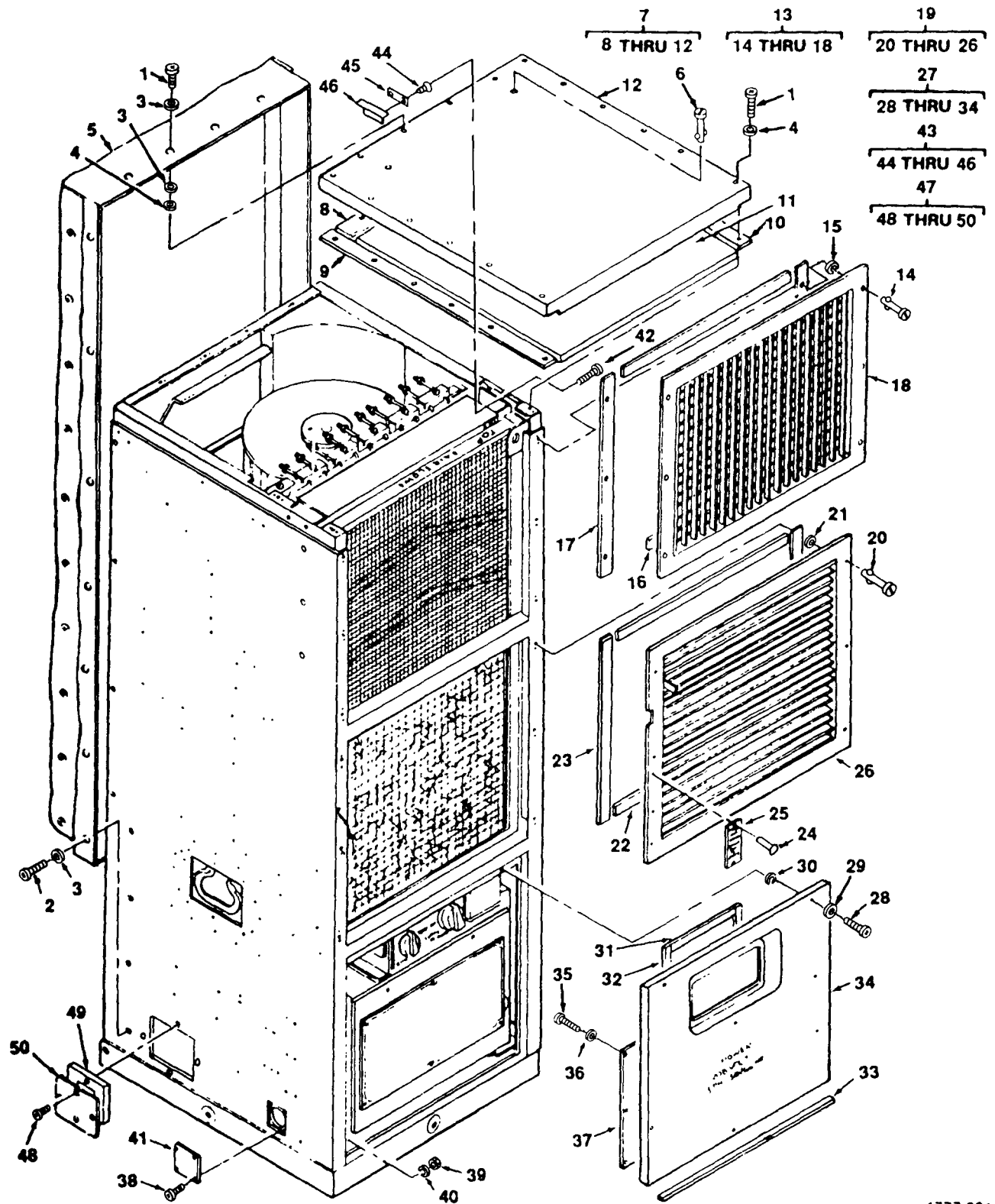

4777-001

Figure 1. Top, Front, and Left Side Panels.

SECTION II		TM9-4120-371-24P			
(1)	(2)	(3)	(4)	(5)	(6)
ITEM	SMR		PART		
NO	CODE	FSCM	NUMBER	DESCRIPTION AND USABLE ON CODE (UOC)	QTY
TO 35E9-242-4					
GROUP 01 COVERS,PANELS,GRILLS, SCREENS AND INFORMATION PLATES					
FIG.1 TOP,FRONT,AND LEFT SIDE PANELS					
1	PAOZF	96906	MS35206-247	SCREW,MACHINE UOC:EAE,EYC	16
1	PAOZF	96906	MS35206-247	SCREW,MACHINE UOC:DMP	26
2	PAOZZ	96906	MS35206-246	SCREW,MACHINE UOC:EAE,EYC	10
3	PAOZZ	96906	MS27183-41	WASHER,FLAT	18
4	PAOZZ	80205	NAS1523C08F	PACKING WITH RETAIN	16
5	PAOFF	97403	13222E9987	COVER,AIR CONDITION (USED WHEN BLAST DAMPER IS NOT INSTALLED)	1
5	PAOZZ	97403	13226E1362	COVER,AIR CONDITION (USED WHEN BLAST DAMPER IS INSTALLED)	1
6	PAOZZ	97403	13214E3647-2	STUD,TURNBUTTON FAS	2
7	XBOFF	97403	13222E9996	PANEL, TOP	1
8	MFFZZ	97403	13222E9996/3	.GASKET,1/8 THK X 1.12W X 15.15L MFD FROM RUBBER SHEET, P/N ASTM- D1056RE45C1F2-1/8 THK	1
9	MFFZZ	97403	13222E9996/2	.GASKET,1/8 THK X 0.88W X 18.88L MFD FROM RUBBER SHEET, P/N ASTM- D1056RE45C1F2-1/8 THK	1
10	MFFZZ	97403	13222E9996/5	.GASKET,1/8 THK X 0.88W X 18.88L MFD FROM RUBBER SHEET, P/N ASTM-D1056RE45C1F2-1/8 THK	1
11	MFFZZ	97403	13222E9996/6	.INSULATION, 15.15W X 17.76L MFD FROM ACOUSTICAL FOAM,P/N 13225E8562	1
12	XBFZZ	97403	13222E9996-1	.PANEL	1
13	XBOFF	97403	13215E9857	VENTILATOR,AIR CIRC	1
14	XDOZZ	98897	STSEC007AS21	.STUD ASSEMBLY, TURNL	6
15	PAOZZ	97403	13211E8386	.WASHER,SPLIT	6
16	MFFZZ	97403	13215E9857/2	.GASKET 1/4 THK X 0.5W X15L MFD FROM RUBBER SHEET, P/N MIL-R- 6130TYPE2-GR-A-COND TN-S1/4	2
17	MFFZZ	97403	13215E9857/3	.GASKET 1/8 THK X 0.75W X 13.88L MFD FROM RUBBER SHEET,P/N MIL-R- 6130TYPE2-GR-A-COND TN-S1/4	2
18	XBFZZ	97403	13217E6853	.GRILLE,DISCHARGE	1
19	PAOZZ	97403	13215E9854	VENTILATOR,AIR CIRC	1
20	XDOZZ	98897	STSEC007AS21	.STUD ASSEMBLY, TURNL	6
21	PAOZZ	97403	13211E8386	.WASHER,SPLIT	6
22	MFFZZ	97403	13215E9854/2	.GASKET 1/4 THK X 0.50W X 15L MFD FROM RUBBER SHEET,P/N MIL-R- 6130TYPE2-GR-A-COND TN-S1/4	2
23	MFFZZ	97403	13215E9854/3	.GASKET 1/8 THK X 0.75W X 14.88L MFD FROM RUBBER SHEET,P/N MIL-R- 6130TYPE2-GR-A-COND TN-S1/8	2
24	PAFZZ	96906	MS20426AD3-6	.RIVET,SOLID	2
25	XBFZZ	97403	13217E2344	.PLATE, INSTRUCTION	1
26	XBOZZ	97403	13211E8210	.VENTILATOR,AIR CIRC	1
27	XBOFF	97403	13222E9909	PANEL,LOWER	1
28	PAOZZ	97403	13214E3744W34	.SCREW,PANEL FASTENE	2
29	PAOZZ	80205	NAS1523C4F	.PACKING WITH RETAIN	2
30	PAOZZ	97403	13211E8337	.WASHER,LOCK	2



SECTION II		TM9-4120-371-24P			
(1)	(2)	(3)	(4)	(5)	(6)
ITEM NO	SMR CODE	FSCM	PART NUMBER	DESCRIPTION AND USABLE ON CODE (UOC)	QTY
31	MFFZZ	97403	13222E9909/2	.GASKET,1/4 THK X 0.38W X 5.62L MFD FROM RUBBER SHEET,P/N ASTM-D1056RE45C1F2-1/4 THK	2
32	MFFZZ	97403	13222E9909/3	.GASKET,1/4 THK X 0.38W X 3.44L MFD FROM RUBBER SHEET,P/N ASTM-D1056RE45C1F2-1/4 THK	2
33	MFFZZ	97403	13222E9909/4	.GASKET,1/4 THK X 0.38W X 14.88L MFD FROM RUBBER SHEET,P/N ASTM-D1056RE45C1F2-1/4 THK	1
34	XBFZZ	97403	13222E9909-1	. PANEL	1
35	PAFZZ	96906	MS20470AD4-4	RIVET,SOLID	8
36	PAFZZ	96906	MS27183-4	WASHER,FLAT	8
37	XBFZZ	97403	13215E9878-4	PLATE,ELECTRICAL WIRING DIAGRAM	1
38	PAOZZ	96906	MS35206-217	SCREW,MACHINE	4
39	PAOZH	96906	MS35649-242	NUT,PLAIN,HEXAGON	4
40	PAOZZ	96906	MS35338-40	WASHER,LOCK	4
41	XBOZZ	97403	13214E3471-5	COVER,ACCESS	1
42	PAOZZ	96906	MS24693-S4	SCREW,MACHINE	4
43	XBOFF	97403	13225E8115	INSERT,SIDE PANEL	2
44	PAOZZ	80205	NAS1330S04KB81	.NUT,PLAIN,BLIND RIV	2
45	MFFZZ	97403	13225E8115/3	.GASKET,1/16 THK X 0.75W X 2.88L MFD FROM RUBBER SHEET,P/N ASTM-D1056RE45C1F2-1/16 THK	1
46	XBFZZ	97403	13225E8115-1	. INSERT	1
47	XDFZZ	97403	13226E1496	PLATE,SIDE ACCESS (SERIAL NO.EFF 82760 AND SUBSEQUENT) UOC:DMP	1
47	XBFFF	97403	13226E1496	PLATE,SIDE ACCESS UOC:EAE,EYC	1
48	PAOZZ	96906	MS35207-263	SCREW,MACHINE (SERIAL NO. EFF 82760 AND SUBSEQUENT) UOC:DMP	4
48	PAOZZ	96906	MS35207-263	SCREW,MACHINE UOC:EAE,EYC	4
49	MFFZZ	97403	13226E1496/2	.GASKET,1/8 THK 5.0W X 5.0L MFD FROM RUBBER SHEET,P/N ASTM-D1056RE45C1F2-1/8 THK (SERIAL NO. EFF 82760 AND SUBSEQUENT) UOC:DMP	1
49	MFFZZ	97403	13226E1496/2	.GASKET,1/8 THK 5.0W X 5.0L MFD FROM RUBBER SHEET, P/N ASTM-D-1056RE45C1F2-1/8 THK UOC:EAE,EYC	1
50	XBFZZ	97403	13226E1496-1	.PLATE (SERIAL NO. EFF 82760 AND SUBSEQUENT) UOC:DMP	1
50	XBFZZ	97403	13226E1496-1	.PLATE UOC:EAE,EYC	1

END OF FIGURE

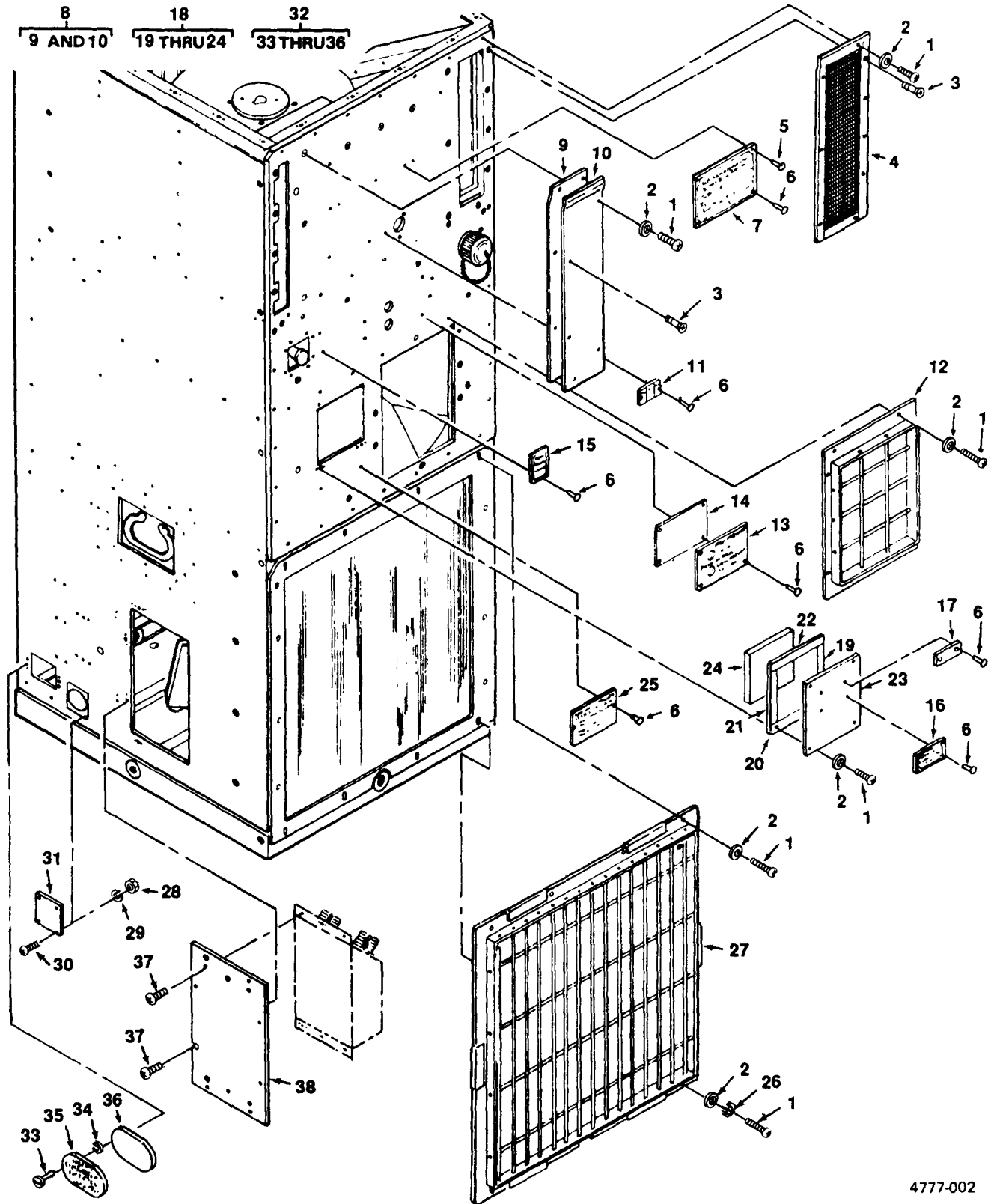

4777-002

Figure 2. Right Side and Rear Outside Panels.

SECTION II		TM9-4120-371-24P			
(1)	(2)	(3)	(4)	(5)	(6)
ITEM	SMR		PART		
NO	CODE	FSCM	NUMBER	DESCRIPTION AND USABLE ON CODE (UOC)	QTY
GROUP 01 COVERS,PANELS,GRILLS, SCREENS AND INFORMATION PLATES					
FIG.2 RIGHT SIDE AND REAR OUTSIDE PANELS					
1	PAOZZ	96906	MS35206-248	SCREW,MACHINE	30
2	PAOZZ	96906	MS27183-41	WASHER,FLAT	30
3	PAOZZ	96906	MS35190-256	SCREW,MACHINE	6
4	XBOZZ	97403	13225E8027	SCREEN,FRESH AIR	1
5	PAFZZ	96906	MS20600B4W4	RIVET,BLIND	2
				UOC:DMP,EAE	
5	PAFZZ	97403	13214E3789-4	RIVET,BLIND	2
				UOC:EYC	
6	PAFZZ	96906	MS20600AD4W3	RIVET,BLIND	16
				UOC:DMP,EAE	
6	PAFZZ	97403	13214E3789-3	RIVET,BLIND	16
				UOC:EYC	
7	XBFZZ	97403	13222E6294	PLATE,IDENT	1
8	XBOFF	97403	13225E8008	COVER,CBR DUCT	1
9	MFFZZ	97403	13225E8008/2	.GASKET,1/8 THK X 2.91W X 12.44L MFD FROM RUBBER SHEET,P/N ASTM-D1056RE45C1F2-1/8 THK	1
				.COVER	1
10	XBFZZ	97403	13225E8008-1	PLATE,INSTRUCTION INDICATOR	1
11	XBFZZ	97403	13211E8215	GUARD,CONDENSER	1
12	XBOZZ	97403	13225E8019	PLATE,INSTRUCTION	1
13	XDOZZ	97403	13215E9847	GASKET 1/32 THK X 2.56W X 3.75L MFD FROM RUBBER SHEET, P/N MILR900,0.031	1
14	MFFZZ	97403	13225E8000/36	PLATE,INSTRUCTION	1
15	XDOZZ	97403	13220E5617	PLATE,INSTRUCTION	1
16	XBOZZ	97403	13225E8033	PLATE,INSTRUCTION	1
17	XBOZZ	97403	13226E1214	LABEL,LINES DISCHARGE-SUCTION	1
18	XBOFF	97403	13225E8009	COVER,ACCESS	1
19	MFFZZ	97403	13225E8009/3	.GASKET,1/16 THK X 0.32W X 3.45L MFD FROM RUBBER SHEET,P/N ASTM-D1056RE45C1F2-1/16 THK	1
20	MFFZZ	97403	13225E8009/4	.GASKET,1/16 THK X 0.59W X 4.00L MFD FROM RUBBER SHEET,P/N ASTM-D1056RE45C1F2-1/6 THK	1
21	MFFZZ	97403	13225E8009/5	.GASKET,1/16 THK X 0.38W X 3.45L MFD FROM RUBBER SHEET,P/N ASTM-D1056RE45C1F2-1/6 THK	1
22	MFFZZ	97403	13225E8009/6	.GASKET,1/16 THK X 0.65W X 3.25L MFD FROM RUBBER SHEET,P/N ASTM-D1056RE45C1F2-1/6 THK	1
23	XBFZZ	97403	13225E8009-1	.COVER	1
24	MFFZZ	97403	13225E8009/2	.INSULATION, 3.25W X 3.45L MFD FROM ACOUSTICAL FOAM,P/N 13225E8562	1
25	XBOZZ	97403	13215E9844	PLATE,INSTRUCTION	1
26	PAOZZ	96906	MS35338-42	WASHER,LOCK	4
27	XBFZZ	97403	13215E9867	GUARD,COND COIL	1
28	PAOZH	96906	MS35649-242	NUT,PLAIN,HEXAGON	4
29	PAOZZ	96906	MS35338-40	WASHER, LOCK	4
30	PAOZZ	96906	MS35206-217	SCREW,MACHINE	4
31	XBFZZ	97403	13214E3471-5	COVER,ACCESS	1
32	XBOFZ	97403	13217E2343	PANEL,ACCESS	1
33	PAOZZ	97403	13215E9909-10	.STUD ASSEMBLY,TURNL	2

SECTION II			TM9-4120-371-24P TO 35E9-242-4		
(1) ITEM NO	(2) SMR CODE	(3) FSCM	(4) PART NUMBER	(5) DESCRIPTION AND USABLE ON CODE (UOC)	(6) QTY
34	PAOZZ	97403	13211E8386	.WASHER,SPLIT	2
35	XBFZZ	97403	13217E2343-1	.PANEL	1
36	MFFZZ	97403	13217E2343/4	.GASKET,1/8 THK X 2.00W X 3.12L MFD FROM RUBBER SHEET,P/N ASTM-D1056RE45C1F2-1/8 THK	1
37	PAOZZ	96906	MS35207-263	SCREW,MACHINE	4
38	XBOZZ	97403	13220E5618	PLATE,FILTER MTG	1

END OF FIGURE

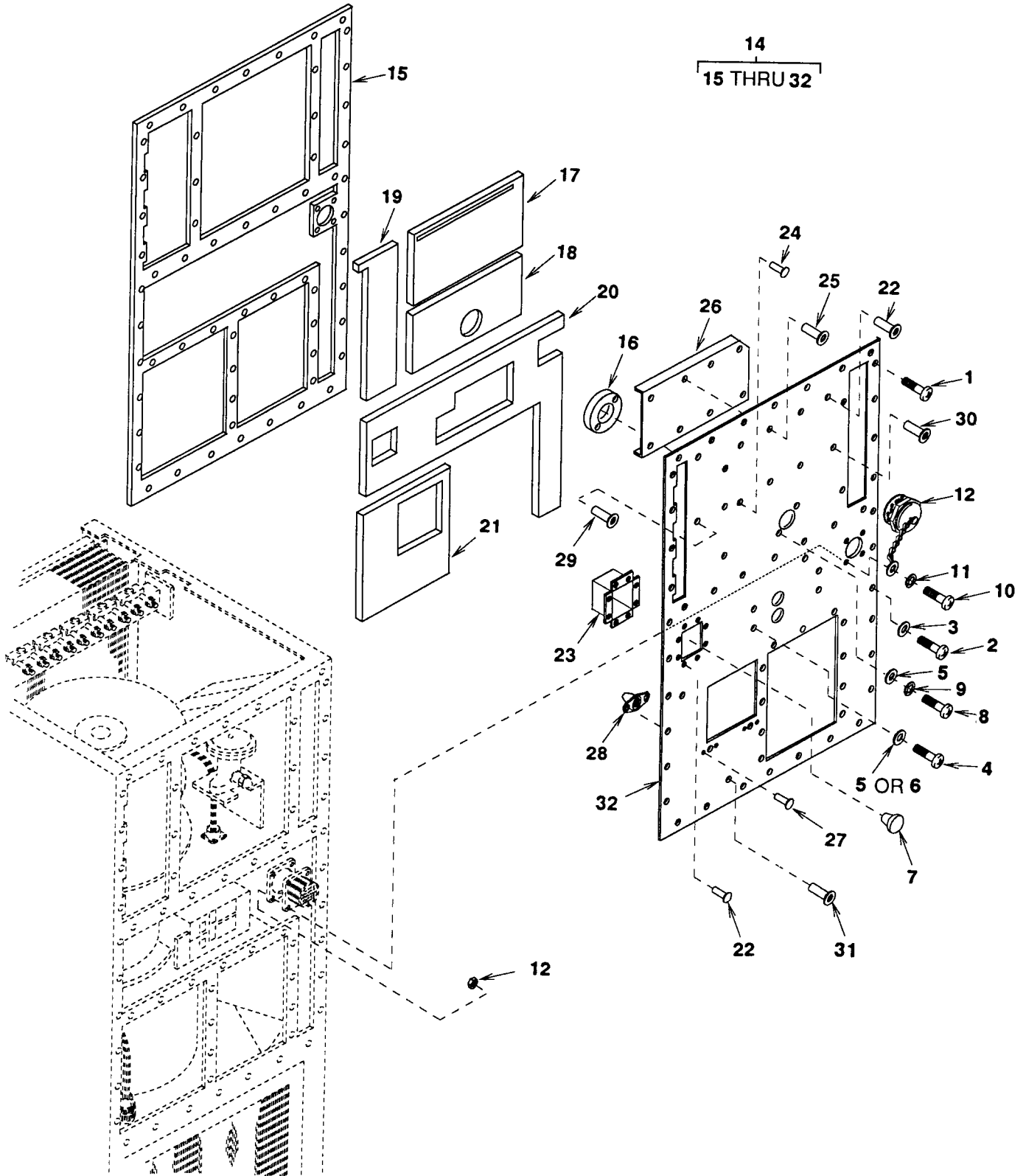

Figure 3. Rear Panel

SECTION II		TM9-4120-371-24P			
(1)	(2)	(3)	(4)	(5)	(6)
ITEM	SMR		PART		
NO	CODE	FSCM	NUMBER	DESCRIPTION AND USABLE ON CODE (UOC)	QTY
GROUP 01 COVERS, PANELS, GRILLS, SCREENS AND INFORMATION PLATES					
FIG. 3 REAR PANEL					
1	PAOZZ	96906	MS35190-254	SCREW, MACHINE	21
2	PAOZZ	96906	MS35206-247	SCREW, MACHINE	24
3	PAOZZ	96906	MS27183-41	WASHER, FLAT	24
4	PAOZZ	96906	MS35206-230	SCREW, MACHINE	4
5	PAOZZ	80205	NAS1523C08F	PACKING WITH RETAIN UOC:DMP	6
5	PAOZZ	80205	NAS1523C08F	PACKING WITH RETAIN UOC:EAE, EYC	2
6	XDOZZ	80205	NAS1523C06F	PACKING WITH RETAIN UOC:EAE, EYC	4
7	PAOZZ	97403	13217E6816	KNOB	1
8	PAOZZ	96906	MS35206-253	SCREW, MACHINE	2
9	PAOZZ	96906	MS35338-42	WASHER, LOCK	2
10	PAOZZ	96906	MS35206-218	SCREW, MACHINE	4
11	PAOZZ	96906	MS35338-40	WASHER, LOCK	4
12	PAOZZ	96906	MS35489-242	NUT, PLAIN HEXAGON UOC:EYC	4
13	PAOZZ	96906	MS25043-22DA	COVER, ELECTRICAL CO	1
14	XBOFF	97403	13222E9991	PANEL, COVER	1
15	MFFZZ	97403	13222E9991/12	.GASKET, 1/8 THK X 16.75W X 26.58L MFD FROM RUBBER SHEET, P/N ASTM-D1056RE45C1F2-1/8 THK	1
16	MFFZZ	97403	13222E9991/13	.GASKET, 1/8 THK X 1.72W X 1.72L MFD FROM RUBBER SHEET, P/N ASTM-D1056RE45C1F2-1/8 THK	1
17	MFFZZ	97403	13222E9991/9	.INSUL, SND AND TEMP 5.12W X 8.53L MFD FROM ACOUSTICAL FOAM, P/N 13225E8562	1
18	MFFZZ	97403	13222E9991/14	.INSULATION, 4.51W X 8.53L MFD FROM ACOUSTICAL FOAM, P/N 13225E8562	1
19	MFFZZ	97403	13222E9991/21	.INSULATION, 3.27W X 9.73L MFD FROM ACOUSTICAL FOAM, P/N 13225E8562	1
20	MFFZZ	97403	13222E9991/10	.INSULATION, 13.71W X 15.32L MFD FROM ACOUSTICAL FOAM, P/N 13225E8562	1
21	MFFZZ	97403	13222E9991/11	.INSULATION, 6.72W X 7.45L MFD FROM ACOUSTICAL FOAM, P/N 13225E8562	1
22	PAOZZ	96906	MS20600AD4W2	.RIVET, BLIND	9
23	XBFZZ	97403	13222E9991-15	.BOX, CB KNOB	1
24	PAOZZ	96906	MS20600AD4W2	.RIVET, BLIND	3
25	PAOZZ	96906	MS21209F5-20	.INSERT, SCREW THR (SERIAL NO. EFF 82760 AND SUBSEQUENT) UOC:DMP	3
25	PAOZZ	80205	NAS1330S5KB181	.NUT, PLAIN, BLIND RIV (SERIAL NO. EFF 81489 THRU 81533) UOC:DMP	3
25	PAOZZ	96906	MS21209F5-20	.INSERT, SCREW THR UOC:EAE, EYC	3
26	XBOZZ	97403	13222E9991-5	.BRACE	1
27	PAOZZ	97403	13220E5213-3	.RIVET, BLIND	8
28	PAOZZ	96906	MS21077-08	.NUT, SELF-LOCKING, PL	4
29	XDOZZ	96906	MS27130-S93K	.NUT, PLAIN, BLIND RIV	7

SECTION II		TM9-4120-371-24P			
(1)	(2)	(3)	(4)	(5)	(6)
ITEM	SMR		PART		
NO	CODE	FSCM	NUMBER	DESCRIPTION AND USABLE ON CODE (UOC)	QTY
30	PAOZZ	96906	MS27130-S95K	.NUT,PLAIN,BLIND RIV (SERIAL NO. EFF 81489 THRU 81533) UOC:DMP	1
31	PAOZZ	80205	NAS1330S08KB106	.NUT,PLAIN,BLIND RIV	8
32	XBFZZ	97403	13222E9991-1	.PANEL,REAR	1

END OF FIGURE

1  
2 THRU 4

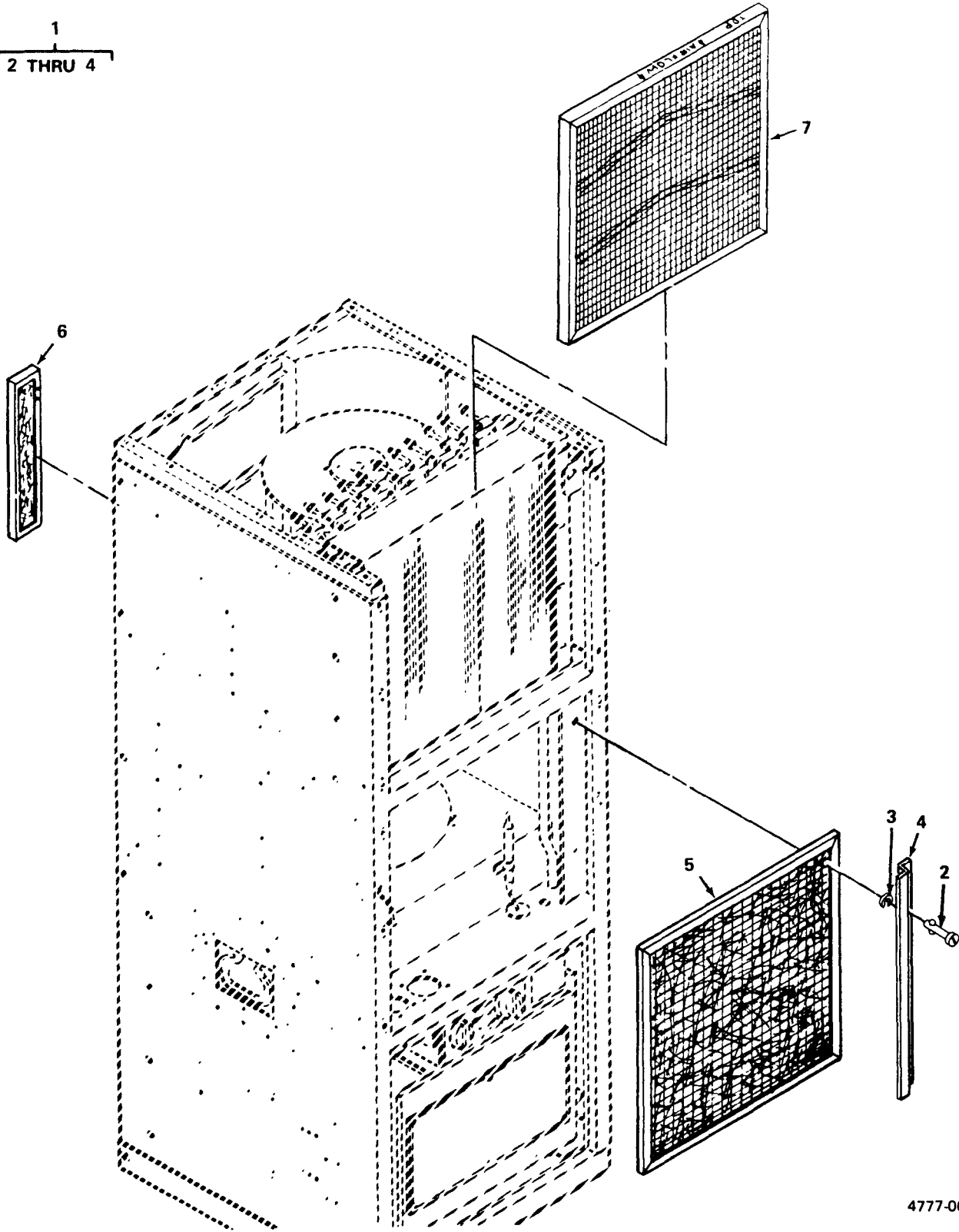

4777-004

Figure 4. Filters and Mist Eliminator.



SECTION II		TM9-4120-371-24P				
(1)	(2)	(3)	(4)	(5)	(6)	
ITEM	SMR		PART			
NO	CODE	FSCM	NUMBER	DESCRIPTION AND USABLE ON CODE (UOC)		QTY
GROUP 02 FILTERS AND MIST ELIMINATOR						
FIG. 4 FILTERS AND MIST ELIMINATOR						
1	XDOOO	97403	13215E9823	RETAINER,AIR FILTER		1
2	PAOZZ	97403	13215E9909-5	.STUD ASSEMBLY,TURNL		2
3	PAOZZ	97403	13211E8386	.WASHER,SPLIT		2
4	XBOZZ	97403	13215E9823-1	.RETAINER		1
5	PAOZZ	97403	13225E8026	FILTER,AIR CONDITIO		1
6	PAOZZ	97403	13222E9999	FILTER,FRESH AIR		1
7	PAOZZ	97403	13219E2647	FILTERING PAD,AIR C		1
END OF FIGURE						

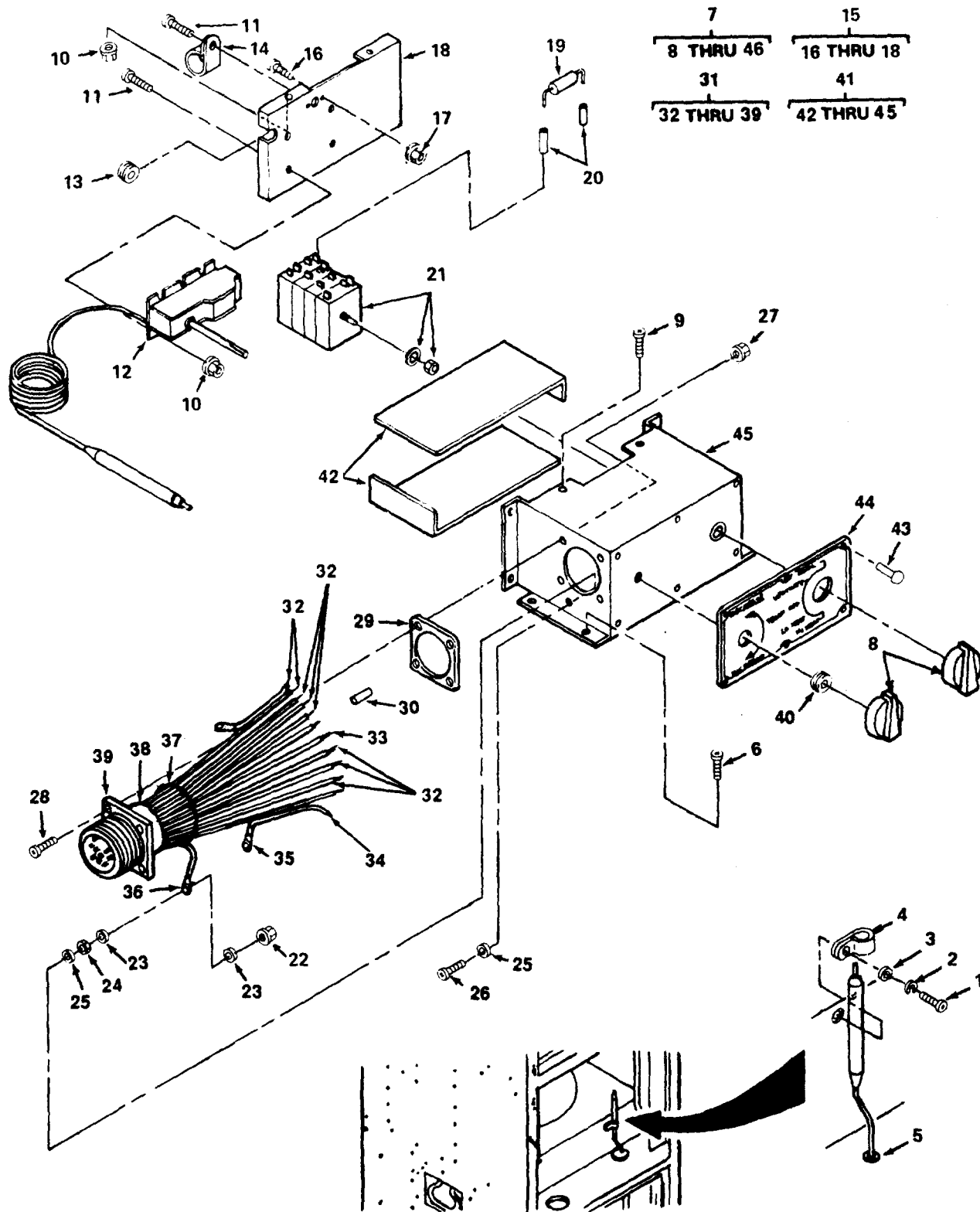

4777-005

Figure 5. Control Panel Assembly

SECTION II		TM9-4120-371-24P			
(1)	(2)	(3)	(4)	(5)	(6)
ITEM	SMR		PART		
NO	CODE	FSCM	NUMBER	DESCRIPTION AND USABLE ON CODE (UOC)	QTY
GROUP 03 ELECTRICAL					
FIG. 5 CONTROL PANEL ASSEMBLY					
1	PAOZZ	96906	MS35206-247	SCREW, MACHINE	1
2	PAOZZ	96906	MS35338-42	WASHER, LOCK	1
3	PAOZZ	96906	MS27183-41	WASHER, FLAT	1
4	PAOZZ	96906	MS21919DG8	CLAMP, LOOP	1
				UOC: DMP, EAE	
4	PAOZZ	96906	MS21919WDG6	CLAMP, LOOP	1
				UOC: EYC	
5	PAOZZ	97403	13211E8222	GROMMET, NONMETALLIC	1
6	PAOZZ	96906	MS35207-264	SCREW, MACHINE	4
7	PBOOF	97403	13225E8020	CONTROL PANEL ASSEM	1
8	PAOZZ	97403	13211E8266	. KNOB	2
9	PAOZZ	96906	MS35206-244	. SCREW, MACHINE	4
10	PAOZZ	96906	MS21045-08	. NUT, SELF-LOCKING, HE	8
				UOC: DMP, EAE	
10	PAOZZ	96906	MS21044N08	. NUT, SELF-LOCKING, HE	8
				UOC: EYC	
11	PAOZZ	96906	MS35206-244	. SCREW, MACHINE	5
12	PAOZZ	97403	13211E8301-1	. SWITCH, THERMOSTATIC	1
13	PAOZZ	96906	MS35489-1	. GROMMET, NONMETALLIC	1
14	PAOZZ	96906	MS21919WDG6	. CLAMP, LOOP	1
15	XBOOO	97403	13225E8022	. PANEL	1
16	PAOZZ	97403	13220E5213-3	. . RIVET, BLIND	2
17	PAOZZ	96906	MS21077-08	. . NUT, SELF-LOCKING, PL	1
18	XBOZZ	97403	13225E8022-2	. . PANEL	1
19	PAOZZ	81349	RCR32G274JS	. RESISTOR, FIXED, COMP 1W, 270K, 5%	3
20	MOOZZ	97403	13225E8020/16	. INSUL, SLVG 1/16 ID 1 IN L MFD FROM INSULATION SLEEVING, P/N M23053/5-102-0	6
21	PAOZZ	97403	13216E6201-1	. SWITCH, ROTARY	1
				UOC: DMP	
21	PAOZZ	97403	13216E6201-2	. SWITCH, ROTARY	1
				UOC: EAE, EYC	
22	PAOZZ	96906	MS21045-3	. NUT, SELF-LOCKING, HE	1
23	PAOZF	96906	MS27183-8	. WASHER, FLAT	2
24	PAOZZ	96906	MS35650-302	. NUT, PLAIN, HEXAGON	1
25	PAOZZ	96906	MS15795-709	. WASHER, FLAT	2
26	PAOZZ	96906	MS35207-266	. SCREW, MACHINE	1
27	PAOZZ	96906	MS21045-06	. NUT, SELF-LOCKING, HE	4
				UOC: DMP, EAE	
27	PAOZZ	96906	MS21044N06	. NUT, SELF-LOCKING, HE	4
				UOC: EYC	
28	PAOZZ	96906	MS35206-231	. SCREW, MACHINE	4
29	PAOZZ	96906	MS51007-10	. GASKET	1
30	MOOZZ	97403	13225E8020/24	. INSUL, SLVG 1/4 ID 3/4L MFD FROM INSULATION SLEEVING, P/N M23053/5-106-0	14
31	AOOOO	97403	13225E8049	. WIRING HARNESS, CONTROL MODULE	1
32	PAOZZ	59730	B14-250A	. . TERMINAL, QUICK DISC	13
				UOC: EAE, EYC	
33	MOOZZ	97403	13225E8049/4	. . WIRE, ELEC AWG 16 MFD FROM ELECTRIC WIRE, P/N M5086/1-16-9	8
34	MOOZZ	97403	13225E8049/5	. . WIRE, ELEC AWG 14 MFD FROM ELECTRIC WIRE, P/N M5086/1-14-9	3

SECTION II			TM9-4120-371-24P		
(1)	(2)	(3)	(4)	(5)	(6)
ITEM	SMR		PART		
NO	CODE	FSCM	NUMBER	DESCRIPTION AND USABLE ON CODE (UOC)	QTY
35	PAOZZ	96906	MS25036-153	..TERMINAL,LUG SIZE 14-16 WIRE NUMBER 8 STUD BLUE INSULATOR	2
36	PAOZZ	96906	MS25036-108	..TERMINAL,LUG SIZE 14-16 WIRE NUMBER 10 STUD BLUE INSULATOR	1
37	PAOZZ	96906	MS3367-1-9	..STRAP,TIEDOWN,ELECT	5
38	MOOZZ	97403	13225E8049/7	..INSUL,SLVG 1/4 ID 3/4 L MFD FROM INSULATION SLEEVING,P/N M23053/5-106-0	12
39	PAOZA	96906	MS3452W28-11P	..CONNECTOR,RECEPTACL J7 CONNECTOR	1
40	PAOZZ	96906	MS35489-6	.GROMMET,NONMETALLIC	1
41	XBOOO	97403	13225E8021	.PANEL,CONTROL	1
42	PAOZZ	97403	13214E3762	..INSULATOR,ANGLE BRA	2
43	PAOZZ	96906	MS20600AD4W2	..RIVET,BLIND	6
44	XBOZZ	97403	13225E8023	..PLATE INFORMATION	1
45	XBOZZ	97403	13225E8021-1	..PANEL	1

END OF FIGURE

1  
2 THRU 12

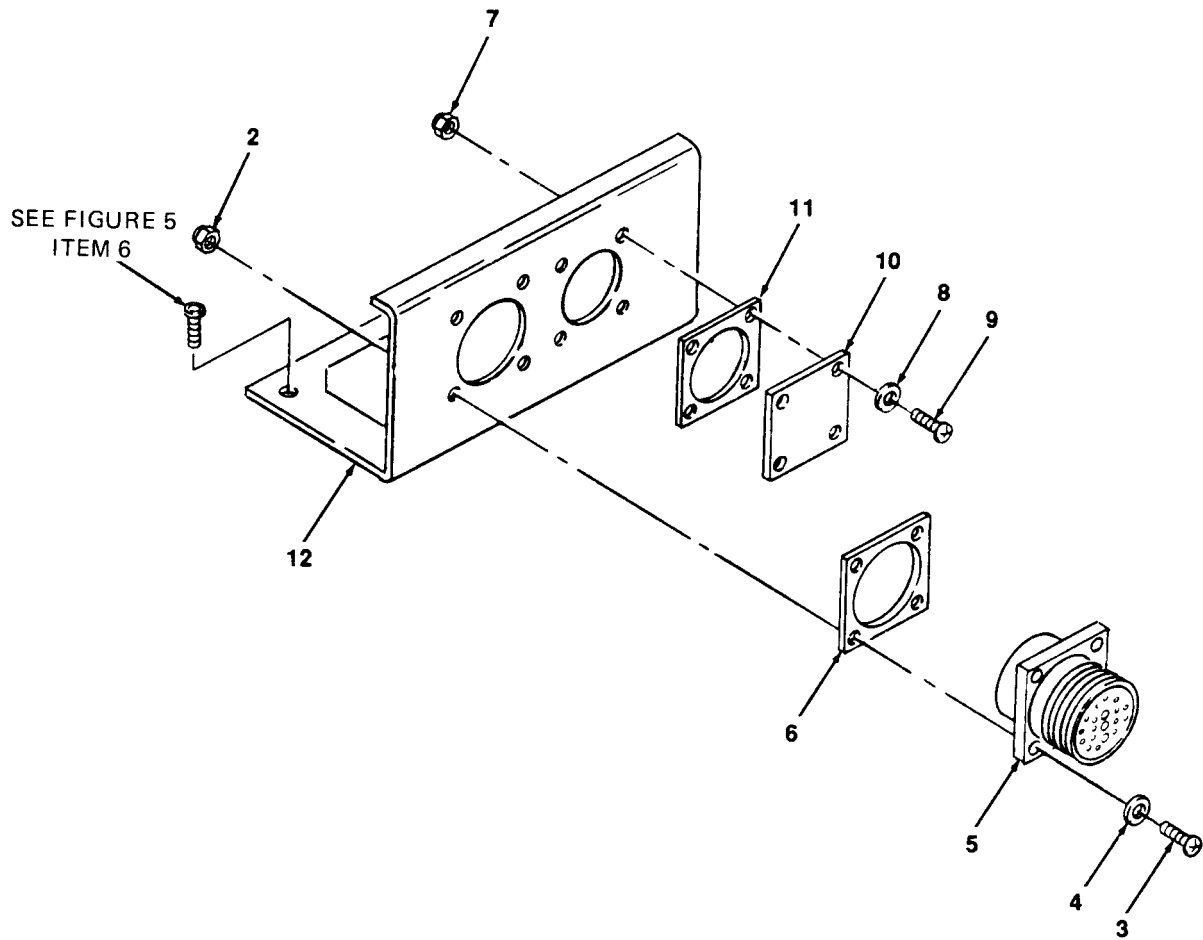

Figure 6. Block Off Assembly.

SECTION II			TM9-4120-371-24P		
(1)	(2)	(3)	(4)	(5)	(6)
ITEM	SMR		PART		
NO	CODE	FSCM	NUMBER	DESCRIPTION AND USABLE ON CODE (UOC)	QTY
GROUP 03 ELECTRICAL					
FIG.6 BLOCK OFF ASSEMBLY					
1	PAOZZ	97403	13215E9885	BLOCK OFF ASSEMBLY	1
2	PAOZZ	96906	MS21045-06	.NUT, SELF-LOCKING	4
3	PAOZZ	96906	MS35206-231	.SCREW, MACHINE	4
4	PAOZZ	96906	MS27183-6	.WASHER, FLAT	4
5	PAOZZ	97403	13217E7603	.CONNECTOR, ELECTRIC	1
6	PAOZZ	96906	MS51007-10	.GASKET	1
7	PAOZZ	96906	MS21045-04	.NUT, SELF-LOCKING, HE	4
8	PAOZZ	96906	MS27183-4	.WASHER, FLAT	4
9	PAOZZ	96906	MS35206-218	.SCREW, MACHINE	4
10	XBOZZ	97403	13214E3471-5	.COVER, ACCESS	1
11	PAOZZ	96906	MS51007-8	.GASKET	1
12	XDOZZ	97403	13215E9851	.BLOCK OFF PANEL	1
END OF FIGURE					

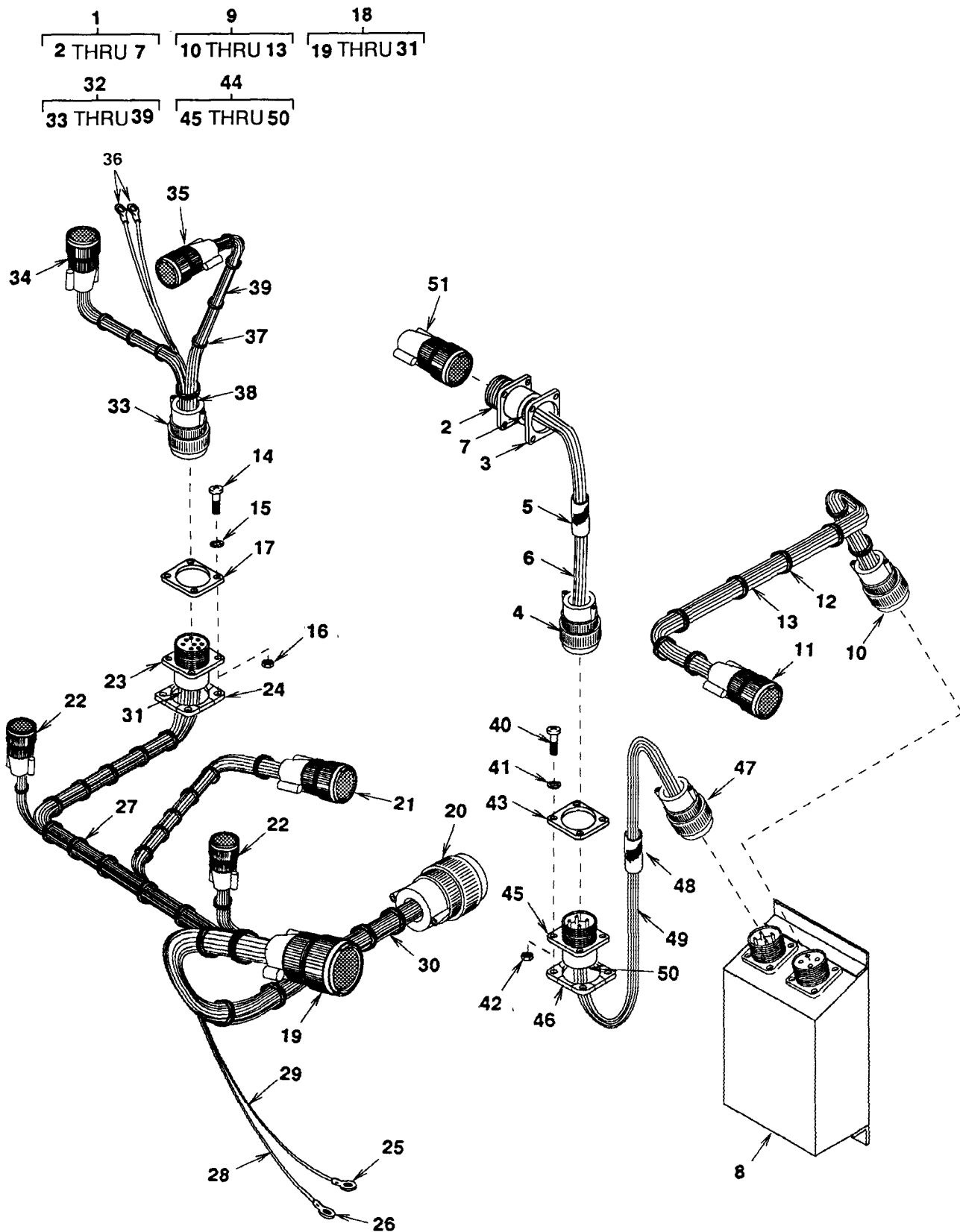

Figure 7. Wiring Harnesses [Sheet 1 of 2]

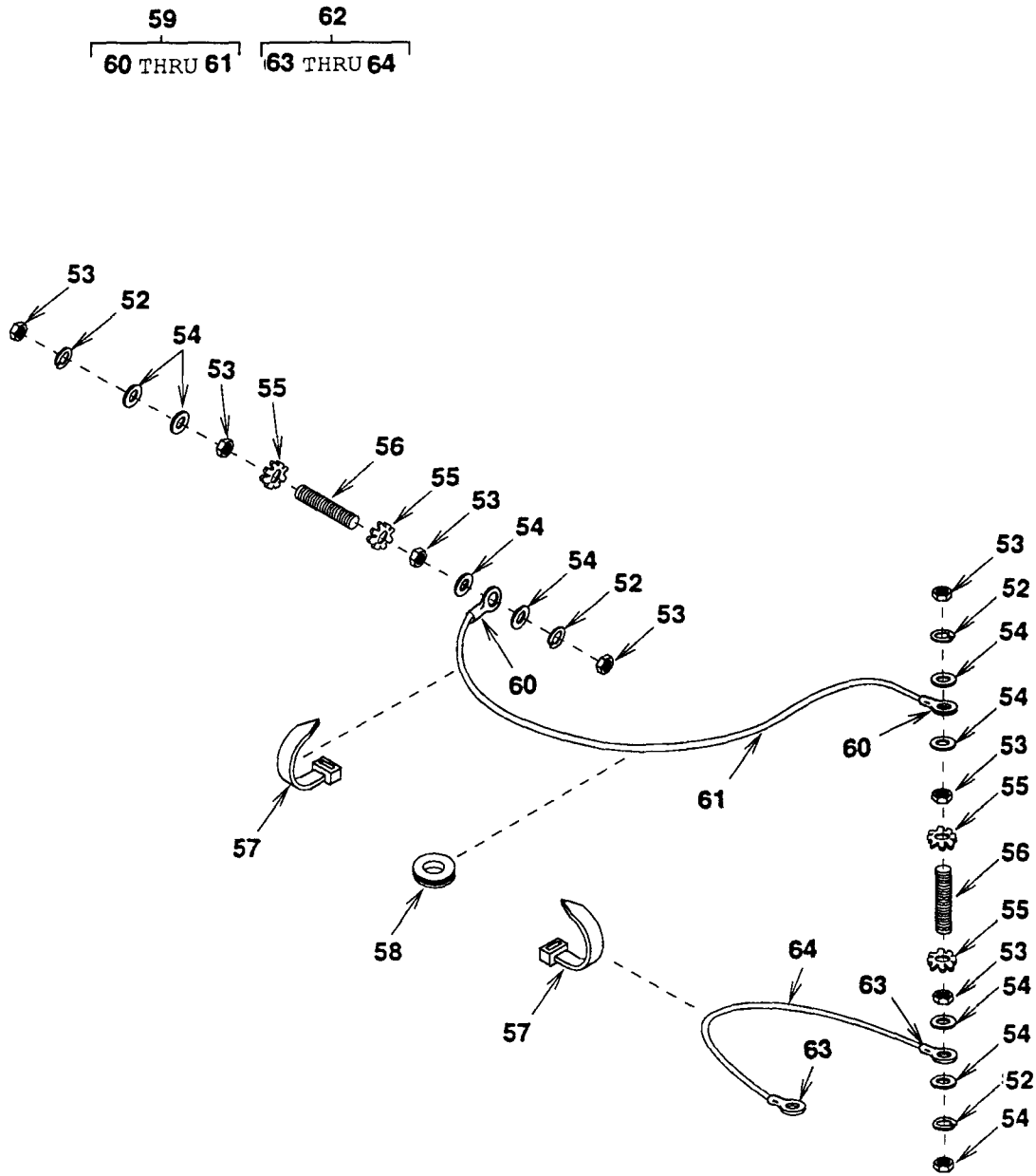

Figure 7. Wiring Harnesses (Sheet 2 of 2)



SECTION II		TM9-4120-371-24P			
(1)	(2)	(3)	(4)	(5)	(6)
ITEM	SMR		PART		
NO	CODE	FSCM	NUMBER	DESCRIPTION AND USABLE ON CODE (UOC)	QTY
GROUP 03 ELECTRICAL					
FIG. 7 WIRING HARNESSSES					
1	XBOOO	97403	13225E8045	WIRING HARNESS, POWER INPUT	1
2	PAOZA	96906	MS3450W22-22P	.CONNECTOR,RECEPTACL J1 CONNECTOR	1
3	PAOZZ	97403	13211E8320-8	.NUT ASSEMBLY,RETAIN	1
UOC:DMP,EAE					
4	PAOZZ	96906	MS3456W22-22S	.CONNECTOR,PLUG,ELEC P13 CONNECTOR	1
5	MOOZZ	97403	13225E8045/3	.BRAID,WIRE TUBULAR MFD FROM WIRE	
BRAID,P/N QQB575R34T500					
6	MOOZZ	97403	13225E8045/2	.WIRE,ELEC AWG 10 MFD FROM ELECTRIC	
WIRE,P/N M5086/1-10-9					
7	MOOZZ	97403	13225E8045/6	.INSUL SLVG 3/8 ID 3/4L MFD FROM	
INSULATION SLEEVEING,P/N					
M23053/5-107-0					
8	PAOZZ	97403	13218E9877	FILTER,RADIO FREQUE	1
9	XBOOO	97403	13225E8051	WIRING HARNESS	1
10	PAOZZ	96906	MS3456W22-22P	.CONNECTOR,PLUG,ELEC P11 CONNECTOR	1
11	PAOZZ	96906	MS3456W22-22S	.CONNECTOR,PLUG,ELEC P2 CONNECTOR	1
12	PAOZZ	96906	MS3367-1-9	.STRAP,TIEDOWN,ELECT	10
13	MOOZZ	97403	13225E8051/3	.WIRE,ELEC AWG 10 MFD FROM ELECTRIC	
WIRE,P/N M5086/1-10-9					
14	PAOZZ	96906	MS35206-217	SCREW,MACHINE	4
15	PAOZZ	96906	MS35338-40	WASHER,LOCK	4
16	PAOZZ	96906	MS35649-242	NUT,PLAIN,HEX	4
UOC:EYC					
17	PAOZZ	96906	MS51007-7	GASKET	1
18	XBOOZ	97403	13225E8048	WIRING HARNESS	1
19	PAOZZ	96906	MS3456W36-7P	.CONNECTOR,PLUG,ELEC P3 CONNECTOR	1
20	PAOZZ	96906	MS3456W28-11S	.CONNECTOR,PLUG,ELEC P7 CONNECTOR	1
21	PAOZZ	96906	MS3456W20-15S	.CONNECTOR,PLUG,ELEC P4 CONNECTOR	1
22	PAOZZ	96906	MS3456W12S3S	.CONNECTOR,PLUG,ELEC P5 AND P6	
CONNECTOR					
23	PAOZZ	96906	MS3452W20-27S	.CONNECTOR,RECEPTACL J9 CONNECTOR	1
24	XDOZZ	97403	13211E8320-7	.RING	1
UOC:DMP,EAE					
25	PAOZZ	96906	MS25036-157	.TERMINAL,LUG E3 TERMINAL FROM P3-T	1
26	PAOZZ	96906	MS25036-154	.TERMINAL,LUG E3 TERMINAL FROM J9-L	1
27	PAOZZ	96906	MS3367-1-9	.STRAP,TIEDOWN,ELECT	20
28	MOOZZ	97403	13225E8048/8	.WIRE,ELEC AWG 16 MFD FROM ELECTRIC	
WIRE,P/N M5086/1-16-9					
29	MOOZZ	97403	13225E8048/9	.WIRE,ELEC AWG 12 MFD FROM	
ELECTRIC WIRE,P/N M5086/1-12-9					
30	MOOZZ	97403	13225E8048/10	.WIRE,ELEC AWG 14 MFD FROM ELECTRIC	
WIRE,P/N M5086/1-14-9					
31	MOOZZ	97403	13225E8048/12	.INSUL SLVG 1/8 ID 3/4L MFD FROM	
INSULATION SLEEVEING,P/N					
M23053/5-104-0					
32	XBOOO	97403	13225E8050	WIRING HARNESS, EVAPORATOR SECTION I	
33	PAOZZ	96906	MS3456W20-27P	.CONNECTOR,PLUG,ELEC P9 CONNECTOR	1
34	PAOZZ	96906	MS3456W14S6S	.CONNECTOR,PLUG,ELEC P8 CONNECTOR	1
35	PAOZZ	96906	MS3456W16S-8S	.CONNECTOR,PLUG,ELEC P12 CONNECTOR	1
36	PAOZZ	96906	MS25036-153	.TERMINAL,LUG S6 AND S7 TERMINAL	2
37	PAOZZ	96906	MS3367-1-9	.STRAP,TIEDOWN,ELECT	15
38	MOOZZ	97403	13225E8050/4	.WIRE,ELEC AWG 16 MFD FROM	
ELECTRIC WIRE,P/N M5086/1-16-9					

SECTION II		TM9-4120-371-24P			
(1)	(2)	(3)	(4)	(5)	(6)
ITEM	SMR		PART		
NO	CODE	FSCM	NUMBER	DESCRIPTION AND USABLE ON CODE (UOC)	QTY
39	MOOZZ	97403	13225E8050/8	.WIRE,ELEC AWG 12 MFD FROM ELECTRIC WIRE,P/N M5086/1-12-9 UOC:DMP,EAE	2
40	PAOZZ	96906	MS35206-217	SCREW,MACHINE	4
41	PAOZZ	96906	MS35338-40	WASHER,LOCK	4
42	PAOZZ	96906	MS35649-242	NUT,PLAIN HEXAGON UOC:EYC	4
43	PAOZZ	96906	MS51007-8	GASKET	1
44	XBOZZ	97403	13225E8046	WIRING HARNESS, POWER INPUT	1
45	PAOZZ	96906	MS3450W22-22P	.CONNECTOR,RECEPTACL J13 CONNECTOR	1
46	PAOZZ	97403	13211E8320-8	.NUT ASSEMBLY,RETAIN UOC:DMP,EAE	1
47	PAOZZ	96906	MS3456W22-22S	.CONNECTOR,PLUG,ELEC P10 CONNECTOR	1
48	MOOZZ	97403	13225E8046/4	.BRAID,WIRE TUBULAR MFD FROM WIRE BRAID,P/N QQB575R34T500	3
49	MOOZZ	97403	13225E8046/3	.WIRE,ELEC AWG 10 MFD FROM ELECTRIC WIRE,P/N M5086/1-10-9	12
50	MOOZZ	97403	13225E8046/6	.INSUL SLVG 3/8 ID 3/4L MFD FROM INSULATION SLEEVING,P/N M23053/5-107-0	4
51	PAOZZ	96906	MS3456W22-22S	CONNECTOR,PLUG,ELEC P1 CONNECTOR	1
52	PAOZZ	96906	MS21045-4	NUT,SELF-LOCKING,HE (SERIAL NO. EFF 82760 AND SUBSEQUENT) UOC:DMP	8
52	PAOZZ	96906	MS21045-4	NUT,SELF-LOCKING,HE UOC:EAE	8
52	PAOZZ	96906	MS35650-3252	NUT,PLAIN,HEX UOC:EYC	8
53	PAOZZ	96906	MS35338-44	WASHER,LOCK-SPRING UOC:EYC	4
54	PAOZZ	96906	MS27183-10	WASHER,FLAT (SERIAL NO. EFF 82760 AND SUBSEQUENT) UOC:DMP	8
54	PAOZZ	96906	MS27183-10	WASHER,FLAT UOC:EAE,EYC	8
55	PAOZZ	96906	MS45904-68	WASHER,LOCK (SERIAL NO. EFF 82760 AND SUBSEQUENT) UOC:DMP	4
55	PAOZZ	96906	MS45904-68	WASHER,LOCK UOC:EAE,EYC	4
56	PAOZZ	80205	NAS1454-4-0200	STUD,CONTINUOUS THR (SERIAL NO. EFF 82760 AND SUBSEQUENT) UOC:DMP	2
56	PAOZZ	80205	NAS1454-4-0200	STUD,CONTINUOUS THR UOC:EAE,EYC	2
57	PAOZZ	96906	MS3367-1-9	STRAP,TIEDOWN,ELECT (SERIAL NO. EFF 82760 AND SUBSEQUENT) UOC:DMP	11
57	PAOZZ	96906	MS3367-1-9	STRAP,TIEDOWN,ELECT UOC:EAE,EYC	11
58	PAOZZ	96906	MS35489-134	GROMMET,NONMETALLIC (SERIAL NO. EFF 82760 AND SUBSEQUENT) UOC:DMP	1
58	PAOZZ	96906	MS35489-134	GROMMET,NONMETALLIC UOC:EAE,EYC	1

SECTION II				TM9-4120-371-24P		
(1)	(2)	(3)	(4)	(5)	(6)	
ITEM	SMR		PART			
NO	CODE	FSCM	NUMBER	DESCRIPTION AND USABLE ON CODE (UOC)	QTY	
59	A0000	97403	13226E1215-1	GROUND CABLE (SERIAL NO. EFF 82760 AND SUBSEQUENT) UOC:DMP	1	
59	A0000	97403	13226E1215-1	GROUND CABLE UOC:EAE,EYC	1	
60	PAOZZ	96906	MS25036-157	.TERMINAL,LUG (SERIAL NO. EFF 82760 AND SUBSEQUENT) UOC:DMP	2	
60	PAOZZ	96906	MS25036-157	.TERMINAL,LUG UOC:EAE,EYC	2	
61	MOOZZ	97403	13226E1215-1/1	.WIRE,ELEC AWG 12 MFD FROM ELECTRIC WIRE,P/N M5086/1-12-9 (SERIAL NO. EFF. 82760 AND SUBSEQUENT) UOC:DMP	3	
61	MOOZZ	97403	13226E1215-1/1	.WIRE,ELEC AWG 12 MFD FROM ELECTRIC WIRE,P/N M5086/1-12-9 UOC:EAE,EYC	3	
62	A0000	97403	13226E1215-2	GROUND CABLE (SERIAL NO. EFF 82760 AND SUBSEQUENT) UOC:DMP	1	
62	A0000	97403	13226E1215-2	GROUND CABLE UOC:EAE,EYC	1	
63	PAOZZ	96906	MS25036-157	.TERMINAL,LUG (SERIAL NO. EFF 82760 AND SUBSEQUENT) UOC:DMP	2	
63	PAOZZ	96906	MS25036-157	.TERMINAL,LUG UOC:EAE,EYC	2	
64	MOOZZ	97403	13226E1215-2/1	.WIRE,ELEC AWG 12 MFD FROM ELECTRIC WIRE,P/N M5086/1-12-9 (SERIAL NO. EFF. 82760 AND SUBSEQUENT) UOC:DMP	4	
64	MOOZZ	97403	13226E1215-2/1	.WIRE,ELEC AWG 12 MFD FROM ELECTRIC WIRE,P/N M5086/1-12-9 UOC:EAE,EYC	4	

END OF FIGURE

13  
14 THRU 16

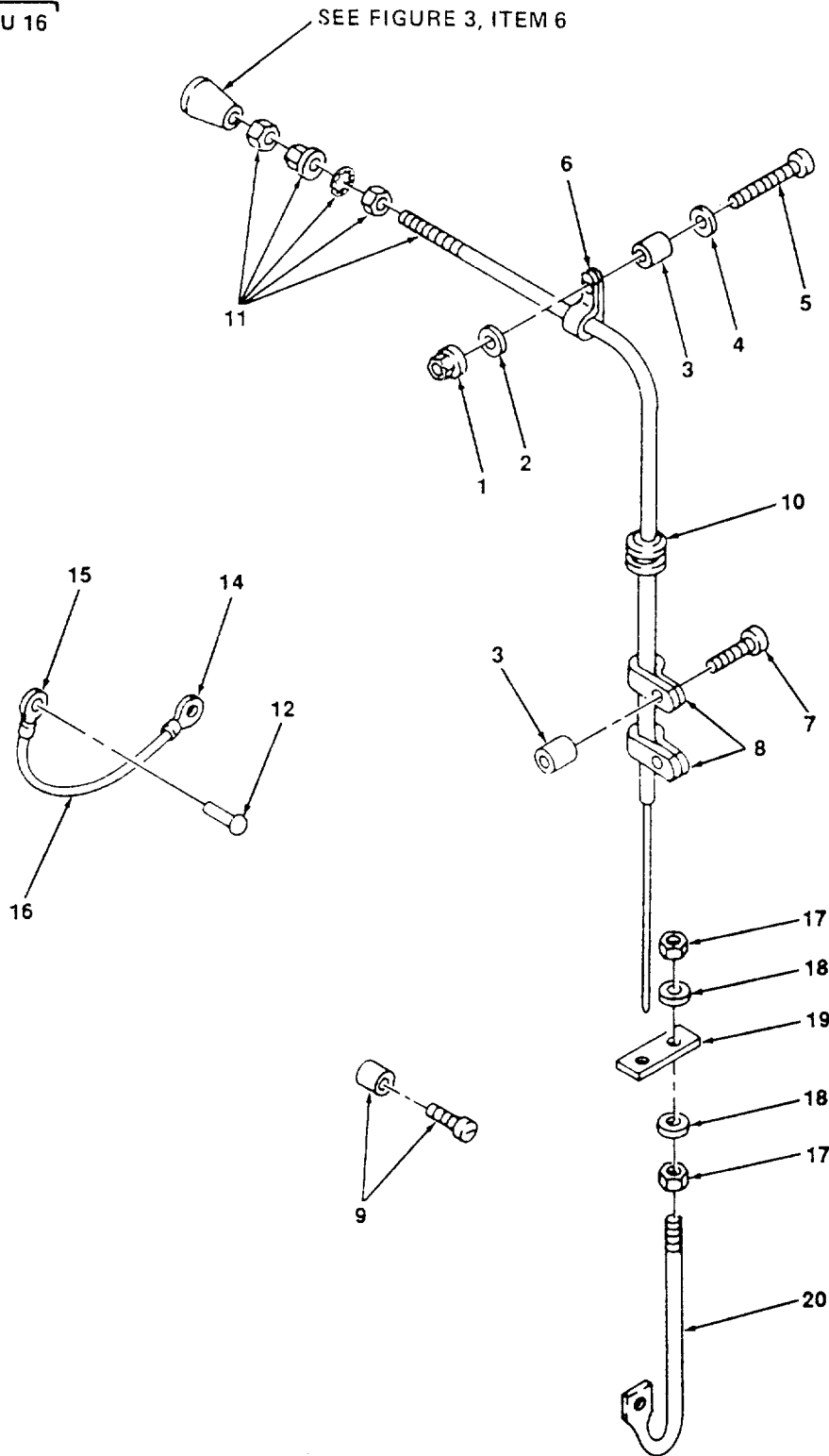
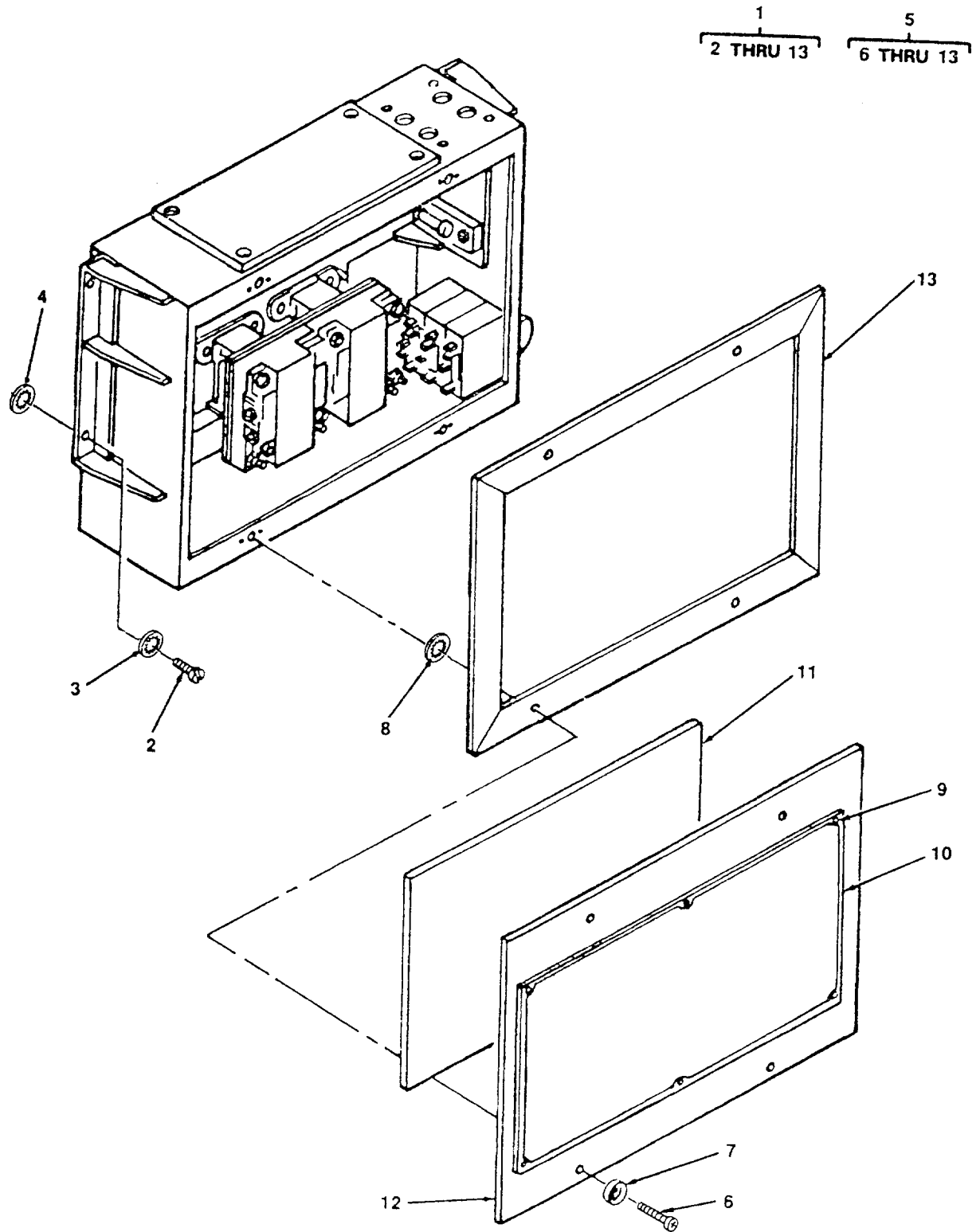

Figure 8. Control Assembly, Push-Pull.

SECTION II			TM9-4120-371-24P			
(1)	(2)	(3)	(4)	(5)		(6)
ITEM	SMR		PART			
NO	CODE	FSCM	NUMBER	DESCRIPTION AND USABLE ON CODE (UOC)		QTY
GROUP 03 ELECTRICAL						
FIG. 8 CONTROL ASSEMBLY, PUSH PULL						
1	PAOZZ	96906	MS21044D3	NUT, SELF-LOCKING, HE		1
2	PAOZZ	96906	MS27183-42	WASHER, FLAT		1
3	XBOZZ	97403	13226E0881-1	SLEEVE, SPACER		3
4	PAOZZ	80205	NAS1523C3F	PACKING WITH RETAIN		1
5	PAOZZ	96906	MS35207-268	SCREW, MACHINE		1
6	XDOZZ	96906	MS21919DG4	CLAMP, LOOP		1
				UOC:DMP, EAE		
6	XDOZZ	96906	MS21919WDG3	CLAMP, LOOP		1
				UOC:EYC		
7	PAOZZ	96906	MS35207-266	SCREW, MACHINE		2
8	PAOZZ	96906	MS21322-33	CLAMP, LOOP		2
9	PAOZZ	97403	13217E6817	END FITTING, FLEXIBL		1
10	PAOZZ	96906	MS35489-6	GROMMET, NONMETALLIC		1
11	PAOZZ	97403	13217E6815-5	CONTROL ASSEMBLY, PU		1
12	PAOZZ	96906	MS20600AD4W3	RIVET, BLIND (SERIAL NO. EFF		
				81489 THRU 81533)		1
				UOC:DMP		
13	XBOOO	97403	13226E1215	CABLE, GROUND (SERIAL NO. EFF		
				81489 THRU 81533)		1
				UOC:DMP		
14	PAOZZ	96906	MS25036-111	.TERMINAL, LUG (SERIAL NO. EFF		
				81489 THRU 81533)		1
				UOC:DMP		
15	PAOZZ	96906	MS25036-113	.TERMINAL, LUG (SERIAL NO. EFF		
				81489 THRU 81533)		1
				UOC:DMP		
16	MOOZZ	97403	13226E1215/1	.BRAID, WIRE MFR FROM WIRE BRAID		
				P/N QQB575R34T0500 (SERIAL NO. EFF		
				81489 AND SUBSEQUENT)		2
				UOC:DMP		
17	PAOZZ	96906	MS35650-302	NUT, PLAIN, HEXAGON		2
18	PAOZZ	96906	MS27183-42	WASHER, FLAT		2
19	XDOZZ	97403	13220E5616	CONNECTION PLATE		1
20	PBOZZ	97403	13220E5615-1	ARM, SWITCH ACTUATOR		1
END OF FIGURE						



4777-009

Figure 9. Junction Box.

SECTION II		TM9-4120-371-24P			
(1)	(2)	(3)	(4)	(5)	(6)
ITEM	SMR		PART		
NO	CODE	FSCM	NUMBER	DESCRIPTION AND USABLE ON CODE (UOC)	QTY
GROUP 03 ELECTRICAL					
FIG. 9 JUNCTION BOX					
1	XBOOO	97403	13225E8005	JUNCTION BOX ASSY	1
2	PAOZZ	97403	13214E3744W22	.SCREW,PANEL FASTENE	4
				UOC:DMP,EAE	
2	PAOZZ	97403	13214E3744W5	.SCREW,PANEL FASTENE	4
				UOC:EYC	
3	PAOZZ	96906	MS35333-40	.WASHER,LOCK	4
4	PAOZZ	97403	13211E8337	.WASHER,LOCK	4
5	XBOOO	97403	13225E8007	.COVER,JUNCTION BOX	1
6	PAOZZ	97403	13214E3744W5	..SCREW,PANEL FASTENE	4
7	PAOZZ	80205	NAS1523C4F	..PACKING WITH RETAIN	4
8	PAOZZ	97403	13211E8337	..WASHER,LOCK	4
9	PAOZZ	96906	MS20600B4W2	..RIVET,BLIND	6
10	XBOZZ	97403	13225E8034	..PLATE,FLUID DIAGRAM	1
11	XBOZZ	97403	13226E1216	..PLATE,ELEC SCHEMATIC	1
12	XBOZZ	97403	13225E8007-1	..PANEL	1
13	MOOZZ	97403	13225E8007/4	..GASKET,1/8 THK X 0.88W X 43.50L	
				MFD FROM RUBBER SHEET, P/N ASTM-	
				D1056RE45C1F2-1/8 THK	1
END OF FIGURE					

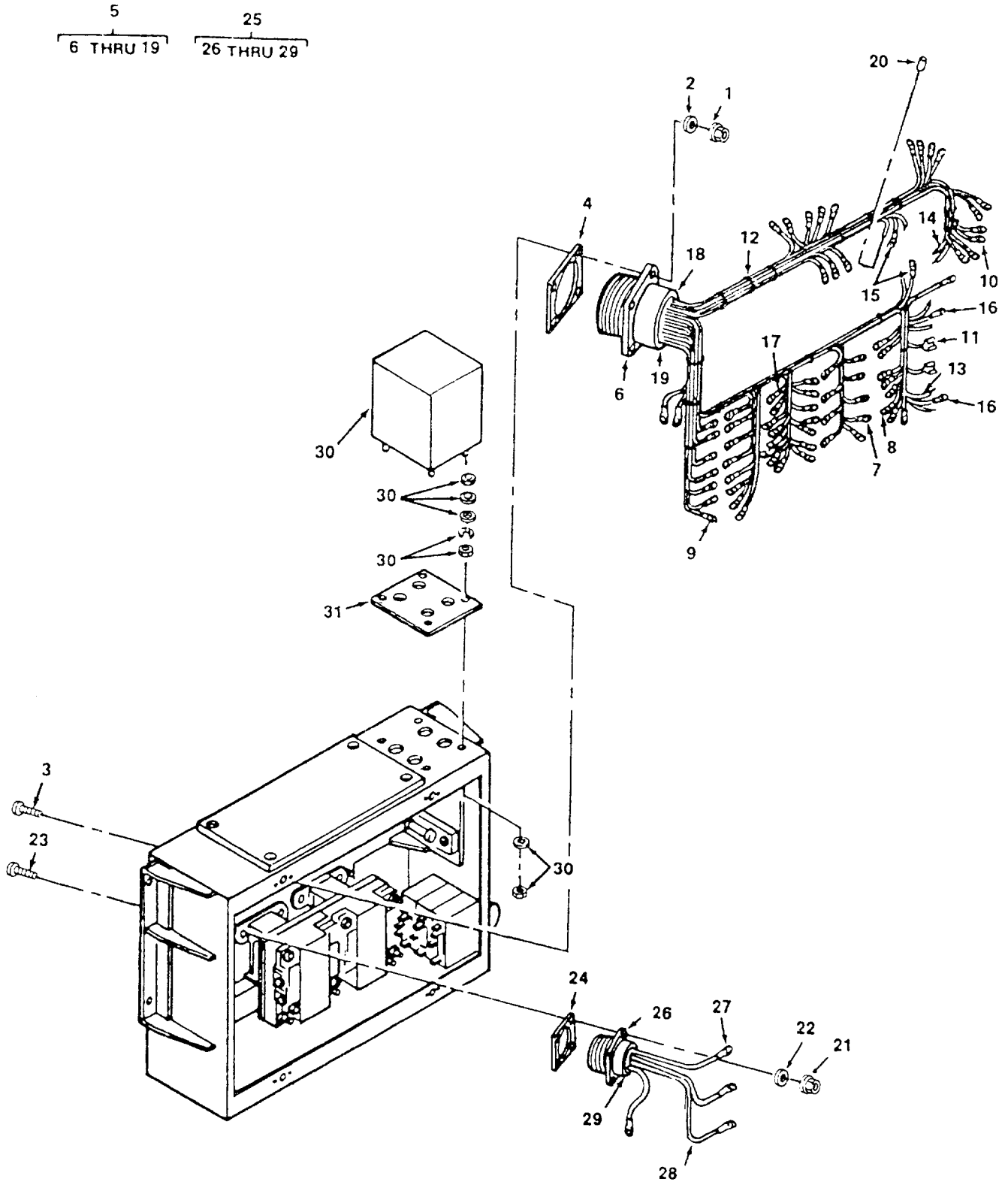

4777-010

Figure 10. Wiring Harnesses and Transformer.



SECTION II (1) ITEM NO	(2) SMR CODE	(3) FSCM	TM9-4120-371-24P TO 35E9-242-4 (4) PART NUMBER	(5) DESCRIPTION AND USABLE ON CODE (UOC)	(6) QTY
GROUP 03 ELECTRICAL					
FIG. 10 WIRING HARNESSES AND TRANSFORMER					
1	PAOZZ	96906	MS21045-08	.NUT,SELF-LOCKING,HE UOC:DMP,EAE	4
1	PAOZZ	96906	MS21044N08	.NUT,SELF-LOCKING UOC:EYC	4
2	PAOZZ	96906	MS27183-41	.WASHER,FLAT	4
3	PAOZZ	96906	MS35206-247	.SCREW,MACHINE	4
4	PAOZZ	96906	MS51007-13	.GASKET	1
5	XBOOO	97403	13225E8047	.WIRING HARNESS, JUNCTION BOX	1
6	PAOZZ	96906	MS3452W36-7S	..CONNECTOR,RECEPTACL J3	1
7	PAOZZ	96906	MS25036-112	..TERMINAL,LUG SIZE 10-12 WIRE NUMBER 10 STUD YELLOW INSULATOR	16
8	PAOZZ	96906	MS25036-108	..TERMINAL,LUG SIZE 14-16 WIRE NUMBER 10 STUD BLUE INSULATOR	20
9	PAOZZ	96906	MS25036-106	..TERMINAL,LUG SIZE 14-16 WIRE NUMBER 6 STUD BLUE INSULATOR	19
10	PAOZZ	96906	MS25036-153	..TERMINAL,LUG SIZE 14-16 WIRE NUMBER 8 STUD BLUE INSULATOR	14
11	PAOZZ	00779	60537-1	..TERMINAL,QUICK DISC CB-NO AND K1-B1 TERMINAL	2
12	PAOZZ	96906	MS3367-1-9	..STRAP,TIEDOWN,ELECT	25
13	MOOZZ	97403	13225E8047/7	..WIRE,ELEC AWG 12 MFD FROM ELECTRIC WIRE,P/N M5086/1-12-9	16
14	MOOZZ	97403	13225E8047/8	..WIRE,ELEC AWG 16 MFD FROM ELECTRIC WIRE,P/N M5086/1-16-9	44
15	PAOZZ	97403	13216E6191-2	..TERMINAL,QUICK DISC UOC:EAE,EYC	7
16	PAOZZ	97403	13216E6191-3	..TERMINAL,QUICK DISC UOC:EAE,EYC	6
17	MOOZZ	97403	13225E8047/9	..WIRE,ELEC AWG 14 MFD FROM ELECTRIC WIRE,P/N M5086/1-14-9	3
18	MOOZZ	97403	13225E8047/12	..INSUL,SLVG 1/8 ID 3/4L MFD FROM INSULATION SLEEVING,P/N M23053/5-104-0	23
19	MOOZZ	97403	13225E8047/13	..INSUL,SLVG 3/16 ID 3/4L MFD FROM INSULATION SLEEVING,P/N M23053/5-105-0	7
20	MOOZZ	97403	13225E8005/42	.INSUL,SLVG 1/4 ID 3/4L MFD FROM INSULATION SLEEVING,P/N M23053/5-106-0	12
21	PAOZZ	96906	MS21045-04	.NUT,SELF-LOCKING,HE UOC:DMP,EAE	4
21	PAOZZ	96906	MS21044N04	.NUT,SELF-LOCKING,HE UOC:EYC	4
22	PAOZZ	96906	MS27183-4	.WASHER,FLAT	4
23	PAOZZ	96906	MS35206-218	.SCREW,MACHINE	4
24	PAOZZ	96906	MS51007-8	.GASKET	1
25	AOOOO	97403	13225E8052	.WIRING HARNESS, JUNCTION BOX, POWER INPUT	1
26	PAOZZ	96906	MS3452W22-22P	..CONNECTOR,RECEPTACL J2	1
27	PAOZZ	96906	MS25036-112	..TERMINAL,LUG SIZE 10-12 WIRE NUMBER 10 STUD YELLOW INSULATOR	4
28	MOOZZ	97403	13225E8052/3	..WIRE,ELEC AWG 10 MFD FROM ELECTRIC WIRE,P/N M5086/1-10-9	2

SECTION II			TM9-4120-371-24P		
(1)	(2)	(3)	(4)	(5)	(6)
ITEM	SMR		PART		
NO	CODE	FSCM	NUMBER	DESCRIPTION AND USABLE ON CODE (UOC)	QTY
29	MOOZZ	97403	13225E8052/4	. .INSUL,SLVG 3/8 ID 3/4L MFD FROM	
				INSUL SLEEVING,P/N M23053/5-107-0	4
30	PAOZZ	97403	13214E3818-5	.TRANSFORMER,POWER	1
31	PAOZZ	97403	13214E3685-2	.INSULATOR,PLATE	1

END OF FIGURE

30  
31 THRU 33

34  
35 THRU 39

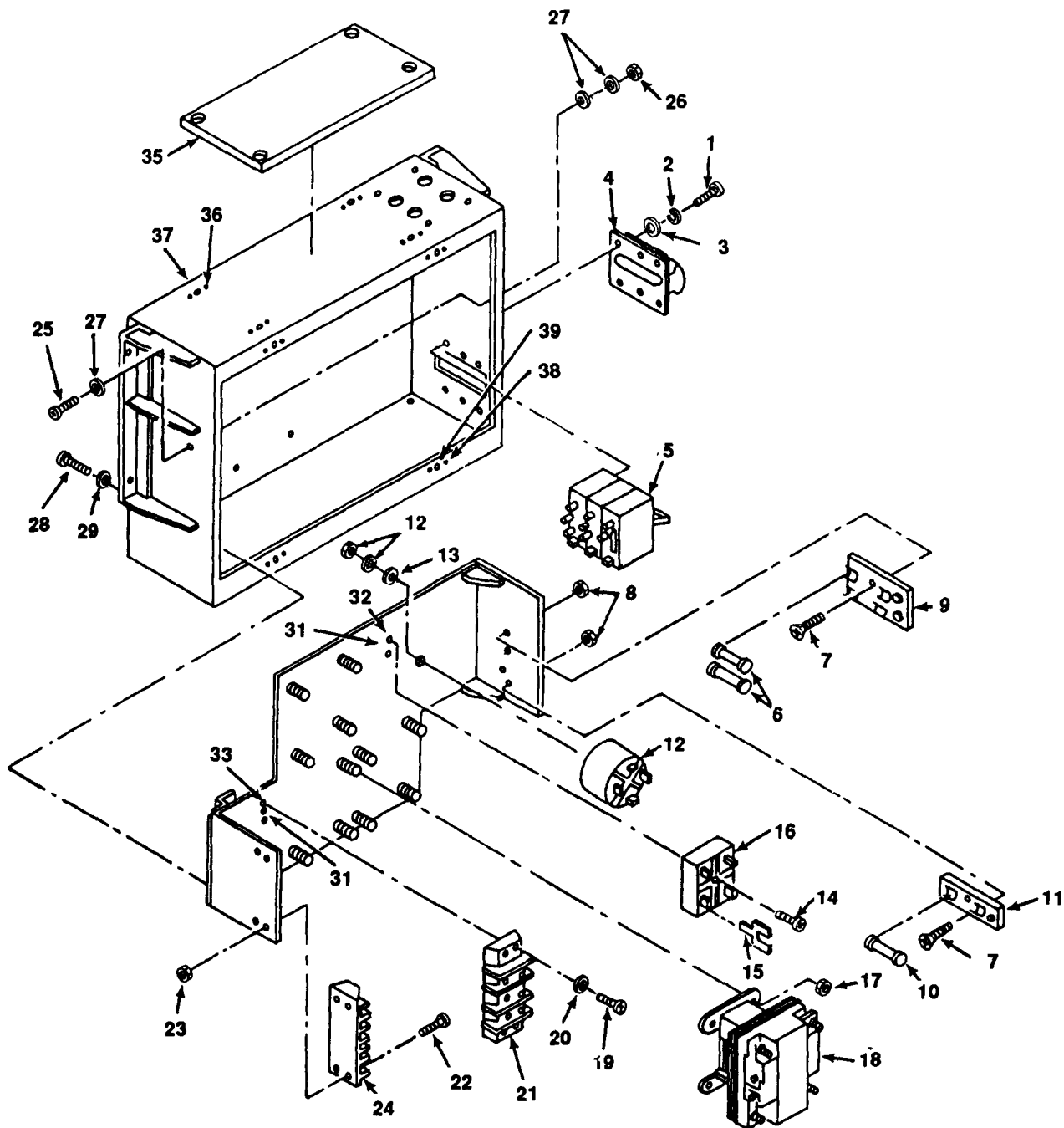

4777-011

Figure 11. Junction Box Internal Parts.

SECTION II		TM9-4120-371-24P			
(1)	(2)	(3)	(4)	(5)	(6)
ITEM	SMR		PART		
NO	CODE	FSCM	NUMBER	DESCRIPTION AND USABLE ON CODE (UOC)	QTY
GROUP 03 ELECTRICAL					
FIG. 11 JUNCTION BOX INTERNAL PARTS					
1	PAOZZ	96906	MS35206-225	.SCREW,MACHINE UOC:DMP	6
1	PAOZZ	96906	MS35206-227	.SCREW,MACHINE UOC:EAE,EYC	6
2	PAOZZ	96906	MS35338-41	.WASHER,LOCK	6
3	PAOZZ	96906	MS27183-5	.WASHER,FLAT UOC:EAE,EYC	6
4	PAOZZ	97403	13215E9822	.BOOT,DUST AND MOIST	1
5	PAOZZ	97403	13216E6205-3	.CIRCUIT BREAKER	1
6	PAOZZ	81349	F09B250V1-6/10A	.FUSE,CARTRIDGE 10 AMP	2
7	PAOZZ	96906	MS35190-237	.SCREW,MACHINE	4
8	PAOZZ	96906	MS21045-06	.NUT,SELF-LOCKING,HE UOC:DMP,EAE	4
8	PAOZZ	96906	MS21044N06	.NUT,SELF-LOCKING,HE UOC:EYC	4
9	XBOZZ	97403	13211E3784	.FUSE HOLDER	1
10	PAOZZ	97403	13211E3785	.FUSE,CARTRIDGE 5 AMP	1
11	XBOZZ	97403	13214E3811	.FUSEHOLDER	1
12	PAOZZ	97403	13211E3791	.SEMICONDUCTOR DEVIC SUPPLIED WITH .250 NUT AND LOCKWASHER	1
13	PAOZZ	96906	MS27183-11	.WASHER,FLAT	1
14	PAOZZ	96906	MS35206-234	.SCREW,MACHINE	1
15	PAOZZ	00779	61045-2	.TERMINAL,QUICK DISC UOC:EAE,EYC	1
16	PAOZZ	97403	13225E8024-1	.RELAY,SOLID STATE	1
17	PAOZZ	96906	MS21045-08	.NUT,SELF-LOCKING,HE UOC:DMP,EAE	12
17	PAOZZ	96906	MS21044N08	.NUT,SELF-LOCKING,HE UOC:EYC	12
18	PAOZZ	96906	MS24192-D1	.RELAY,ELECTROMAGNET	3
19	PAOZZ	96906	MS35206-219	.SCREW,MACHINE	4
20	PAOZZ	96906	MS27183-4	.WASHER,FLAT	4
21	XBOZZ	97403	13213E0636	.TERMINAL BOARD	1
22	PAOZZ	96906	MS35206-218	.SCREW,MACHINE	4
23	PAOZZ	96906	MS21045-04	.NUT,SELF-LOCKING,HE UOC:DMP,EAE	4
23	PAOZZ	96906	MS21044N04	.NUT,SELF-LOCKING,HE UOC:EYC	4
24	XBOZZ	81349	TY37TB6	.TERMINAL BOARD	1
25	PAOZZ	96906	MS35207-262	.SCREW,MACHINE	8
26	PAOZZ	96906	MS21045-3	.NUT,SELF-LOCKING,HE	1
27	PAOZZ	96906	MS27183-42	.WASHER,FLAT	3
28	PAOZZ	96906	MS35207-266	.SCREW,MACHINE	1
29	PAOZZ	80205	NAS1523C3F	.PACKING WITH RETAIN	8
30	XBOOO	97403	13225E8006	.PANEL,JUNCTION BOX	1
31	PAOZZ	97403	13220E5213-3	..RIVET,BLIND	10
32	PAOZZ	96906	MS21077-06	..NUT,SELF-LOCKING,PL	1
33	PAOZZ	80205	NAS1032A04	..NUT,SELF-LOCKING,PL	4
34	XBOOO	97403	13217E2367	.JUNCTION BOX	1
35	MOOZZ	97403	13217E2367/4	..GASKET,1/4 THK X 3.44W X7.25L, MFD FROM RUBBER STRIP, P/N ASTM- D1056SBE42CF2-1/4M THK	1
36	PAOZZ	96906	MS20426AD3-4	..RIVET,SOLID	8

SECTION II		TM9-4120-371-24P			
(1)	(2)	(3)	(4)	(5)	(6)
ITEM	SMR		PART		
NO	CODE	FSCM	NUMBER	DESCRIPTION AND USABLE ON CODE (UOC)	QTY
37	PAOZZ	80205	NAS1031A3	..NUT,SELF-LOCKING,PL	4
38	PAOZZ	96906	MS20601AD4W2	..RIVET,BLIND	8
39	PAOZZ	97403	13211E8382	..NUT,SHEET SPRING	4

END OF FIGURE

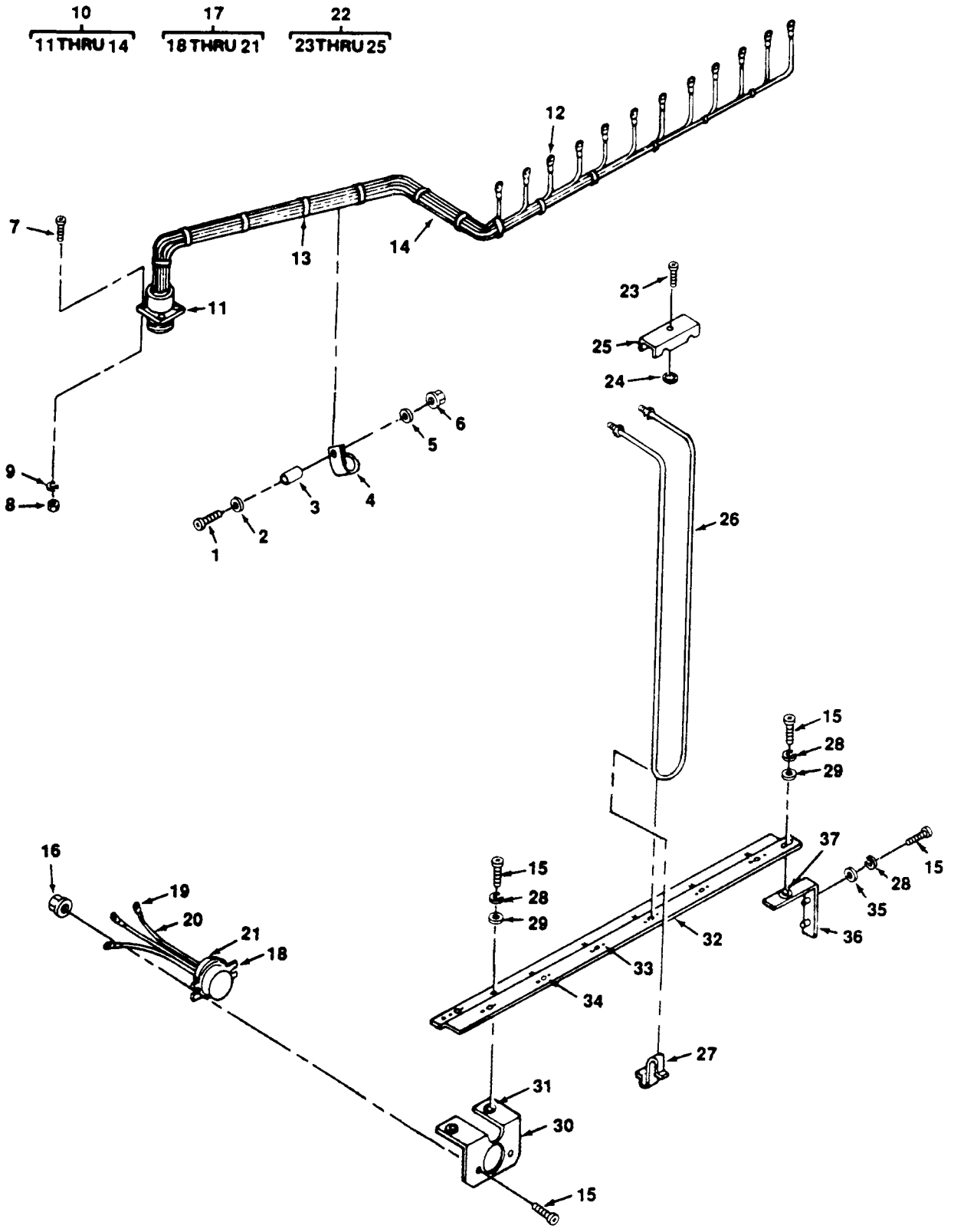

Figure 12. Heaters and Related Parts.

SECTION II		TM9-4120-371-24P			
(1)	(2)	(3)	(4)	(5)	(6)
ITEM	SMR		PART		
NO	CODE	FSCM	NUMBER	DESCRIPTION AND USABLE ON CODE (UOC)	QTY
GROUP 04 HEATERS, EVAPORATOR FAN, CONDENSER FAN, AND MOTOR					
FIG. 12 HEATERS AND RELATED PARTS					
1	PAOZZ	96906	MS35207-268	SCREW, MACHINE	1
2	PAOZZ	80205	NAS1523C3F	PACKING WITH RETAIN	1
3	XBOZZ	97403	13226E0881-1	SLEEVE, SPACER	1
4	XDOZZ	96906	MS21919DG4	CLAMP, LOOP	1
				UOC:DMP	
4	PAOZZ	96906	MS21919WDG6	CLAMP, LOOP	1
				UOC:EAE,EYC	
5	PAOZZ	96906	MS27183-42	WASHER, FLAT	1
6	PAOZZ	96906	MS21044D3	NUT, SELF-LOCKING, HE	1
6	PAOZZ	96906	MS21083N10	NUT, SELF-LOCKING, HE	1
				UOC:EAE	
7	PAOZZ	96906	MS35206-217	SCREW, MACHINE	4
8	PAOZZ	96906	MS35649-242	NUT, PLAIN, HEXAGON	4
9	PAOZZ	96906	MS35338-40	WASHER, LOCK	4
10	AOOOO	97403	13225E8053	WIRING HARNESS	1
11	PAOZZ	96906	MS3450W14S-6P	.CONNECTOR, RECEPTACL ELECTRICAL, J8	
				CONNECTOR	1
12	PAOZZ	96906	MS25036-108	.TERMINAL, LUG SIZE 14-16 WIRE	
				NUMBER 10 STUD BLUE INSULATOR	12
13	PAOZZ	96906	MS3367-1-9	.STRAP, TIEDOWN, ELECT	14
14	MOOZZ	97403	13225E8053/3	.WIRE, ELEC AWG 16 MFD FROM	
				ELECTRIC WIRE, P/N M5086/1-16-9	17
15	PAOZZ	96906	MS35206-247	SCREW, MACHINE	10
16	PAOZZ	96906	MS21045-08	NUT, SELF-LOCKING, HE	2
17	AOOOO	97403	13225E8043	SWITCH ASSEMBLY,	1
18	PAOZZ	97403	13211E8265	.SWITCH, THERMOSTATIC	1
19	PAOZZ	96906	MS25036-108	.TERMINAL, LUG	3
20	MOOZZ	97403	13225E8043/3	.WIRE, ELEC AWG 16 MFD FROM	
				ELECTRIC WIRE, P/N M5086/1-16-9	1
21	MOOZZ	97403	13225E8043/4	.INSUL, SLVG 1/8 ID MFD FROM	
				INSULATION SLEEVING, P/N	
				M23053/5-104-0	3
22	XDOOO	97403	13214E3416	CLAMP ASSEMBLY	6
23	PAOZZ	97403	13214E3744V34	.SCREW, PANEL FASTENE	1
24	PAOZZ	97403	13211E8337	.WASHER, LOCK	1
25	XBPZZ	97403	13214E3416-1	.CLAMP	1
26	PAOZZ	97403	13211E8353-1	HEATING ELEMENT, ELE	6
27	PAOZZ	97403	13211E8227	CLIP	6
28	PAOZZ	96906	MS35338-42	WASHER, LOCK	8
29	PAOZZ	96906	MS27183-41	WASHER, FLAT	4
30	XBOOO	97403	13225E8017	BRACKET, THERMOSTAT	1
31	PAOZZ	96906	MS27130-S14K	.NUT, PLAIN, BLIND RIV	2
32	XBOOO	97403	13225E8018	SUPPORT, HEATER	1
33	PAOZZ	97403	13220E5213-2	.RIVET, BLIND	12
34	PAOZZ	97403	13211E8382	.NUT, SHEET SPRING	6
35	PAOZZ	80205	NAS1523C08F	PACKING WITH RETAIN	4
36	XBOOO	97403	13225E8016	BRACKET, HTR SUPPORT	2
37	PAOZZ	96906	MS27130-S94K	.NUT, PLAIN, BLIND RIV	3

END OF FIGURE

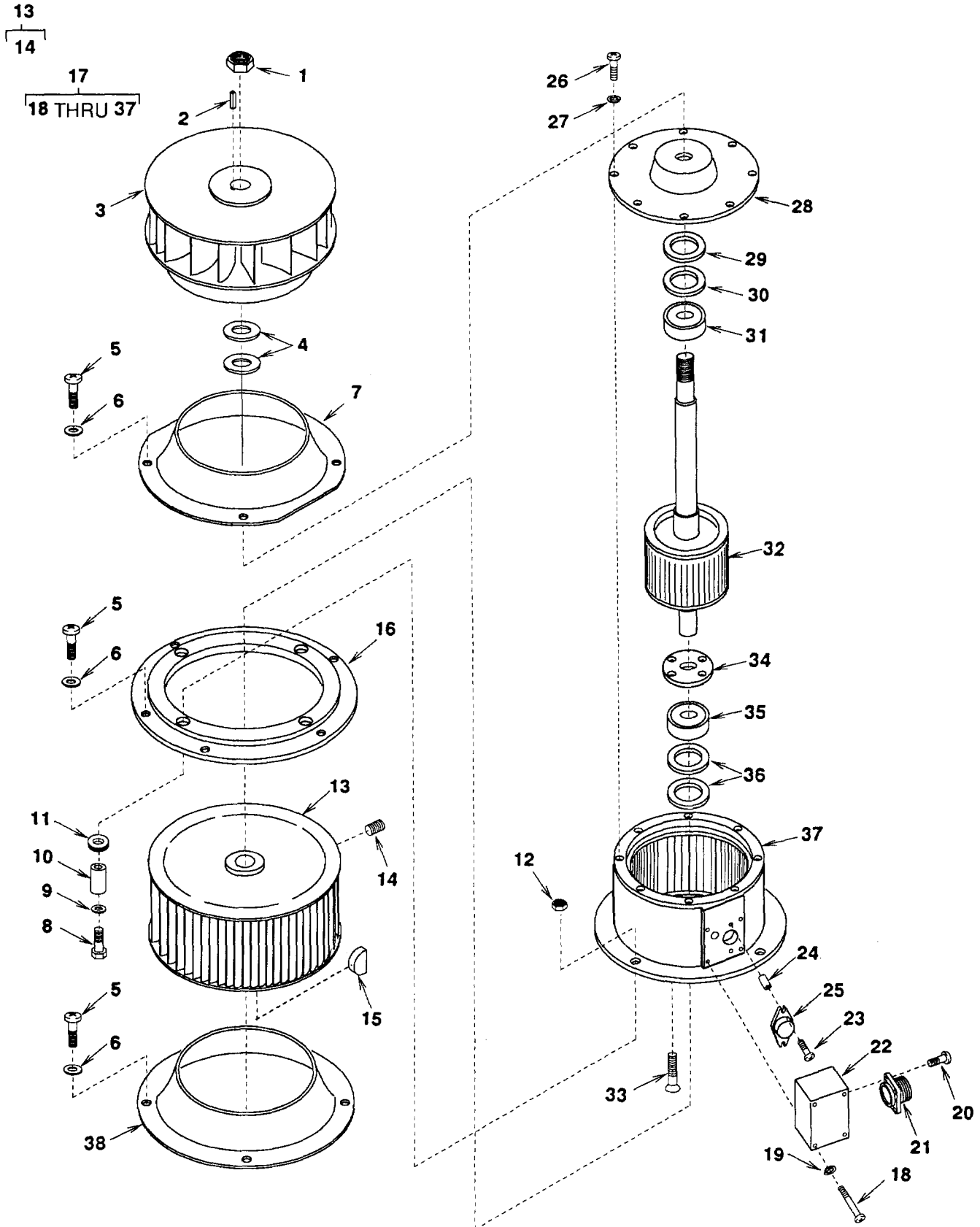

Figure 13. Evaporator and Condenser Fans and Motor.



SECTION II		TM9-4120-371-24P			
(1)	(2)	(3)	(4)	(5)	(6)
ITEM	SMR		PART		
NO	CODE	FSCM	NUMBER	DESCRIPTION AND USABLE ON CODE (UOC)	QTY
GROUP 04 HEATERS, EVAPORATOR FAN, CONDENSER FAN, AND MOTOR					
FIG. 13 EVAPORATOR AND CONDENSER FANS AND MOTORS					
1	PAOZZ	96906	MS21045-10	NUT, SELF-LOCKING, HE	1
2	PAOZZ	96906	MS20066-143	KEY, MACHINE	1
3	PAOZZ	97403	13226E1213	IMPELLER, FAN, CENTRI	1
4	PAOZZ	88044	AN960JD1016L	WASHER, FLAT UOC: DMP, EAE	V
4	PAOZZ	80205	NAS1197-1016L	WASHER, FLAT UOC: EYC	V
5	PAOZZ	96906	MS35206-247	SCREW, MACHINE	14
6	PAOZZ	96906	MS27183-41	WASHER, FLAT	14
7	XBOZZ	97403	13225E8037	BELL, INLET EVAP	1
8	PAOZZ	80205	NAS564-49	BOLT, MACHINE	4
9	PAOZZ	97403	13225E8035	WASHER, FLAT	4
10	XBOZZ	97403	13225E8032	SPACER	4
11	PAOZZ	96906	MS35489-69	GROMMET, NONMETALLIC	4
12	PAOZZ	96906	MS21045-4	NUT, SELF-LOCKING, HE	4
13	PAOZZ	97403	13222E9997	IMPELLER, FAN, CENTRI	1
14	PAOZZ	80205	NAS1081-5D6	. SETSCREW	2
15	PAOZZ	81343	SAE J502 P/N5	KEY, WOODRUFF	1
16	XBOZZ	97403	13225E8038	PLATE, MOTOR MOUNT	1
17	PAOFF	64731	7015-6	MOTOR, ALTERNATING C UOC: DMP	1
17	PAOFF	92702	BT 7023	MOTOR, ALTERNATING C UOC: EAE, EYC	1
18	PAFZZ	64731	02-009264-003	. SCREW, SELF-LOCKING UOC: DMP	4
18	XBFZZ	96906	MS21090-0411	. SCREW, SELF-LOCKING UOC: EAE, EYC	4
19	PAFZZ	96906	MS35338-40	. WASHER, LOCK UOC: EAE, EYC	4
20	XBFZZ	64731	02-009264-004	. SCREW, SELF-LOCKING UOC: DMP	4
21	PAFZZ	96906	MS3452W16S-8P	. CONNECTOR, RECEPACL	1
22	XBFZZ	64731	02-009242-001	. TERMINAL BOX UOC: DMP	1
23	XBFZZ	64731	02-009264-001	. LONG LOK SCREW UOC: DMP	2
24	XBFZZ	64731	01-008498-028	. SPACER, PROTECTOR UOC: DMP	2
25	PAFZZ	64731	01-008774-046	. PROTECTOR, THERMAL-O UOC: DMP	1
25	PAFZZ	92702	89794611	. PROTECTOR, THERMAL-O UOC: EAE, EYC	1
26	PAFZZ	64731	02-009264-008	. SCREW, BRACKET UOC: DMP	8
26	PAFZZ	96906	MS21090-353	. SCREW, BRACKET UOC: EAE, EYC	8
27	PAFZZ	96906	MS35338-43	. WASHER, LOCK UOC: EAE, EYC	6
28	XBFZZ	64731	02-015229-000	. BRACKET (END BELL) UOC: DMP	1

SECTION II (1) ITEM NO	(2) SMR CODE	(3) FSCM	(4) PART NUMBER	(5) DESCRIPTION AND USABLE ON CODE (UOC)	(6) QTY
28	XBFZZ	92702	89317082-1	.END CAP UOC:EAE,EYC	1
29	PAFZZ	64731	01-006189-003	.BEARING,WASHER,THRU UOC:DMP	1
29	XBFZZ	92702	8983141	.BEARING,WASHER,THRU UOC:EAE,EYC	1
30	PAFZZ	64731	01-006424-012	.SHIM UOC:DMP	V
30	XBFZZ	92702	81-273-1	.SPACER UOC:EAE,EYC	V
31	PAFZZ	64731	01-010999-206	.BEARING,BALL,ANNULA UOC:DMP	1
31	PAFZZ	92702	89471601-1	.BEARING,BALL,ANNULA UOV:EAE,EYC	1
32	XAFZH	64731	02-015400-000	.ROTOR,MOTOR UOC:DMP	1
32	XAFZZ	92702	894170B1	.ROTOR,MOTOR UOC:EAE,EYC	1
33	PAFZZ	64731	02-009264-032	.SCREW UOC:DMP	4
34	XBFZZ	64731	02-015246-000	.RETAINER,BEARING UOC:DMP	1
35	PAFZZ	64731	01-010999-204	.BEARING,BALL UOC:DMP	1
35	PAFZZ	92702	89471611-1	.BEARING,BALL UOC:EAE,EYC	1
36	XBFZZ	64731	01-006424-003	.WASHER,BRG SPACER UOC:DMP	V
36	XBFZZ	92702	81-273-6	.WASHER,BRG SPACER UOC:EAE,EYC	V
37	XAFZZ	64731	02-015401-000	.FRAME W/STATOR UOC:DMP	1
37	XAFZZ	92702	893670B1	.FRAME W/STATOR UOC:EAE,EYC	1
38	XBOZZ	97403	13225E8003	BELL,INLET-COND	1

END OF FIGURE

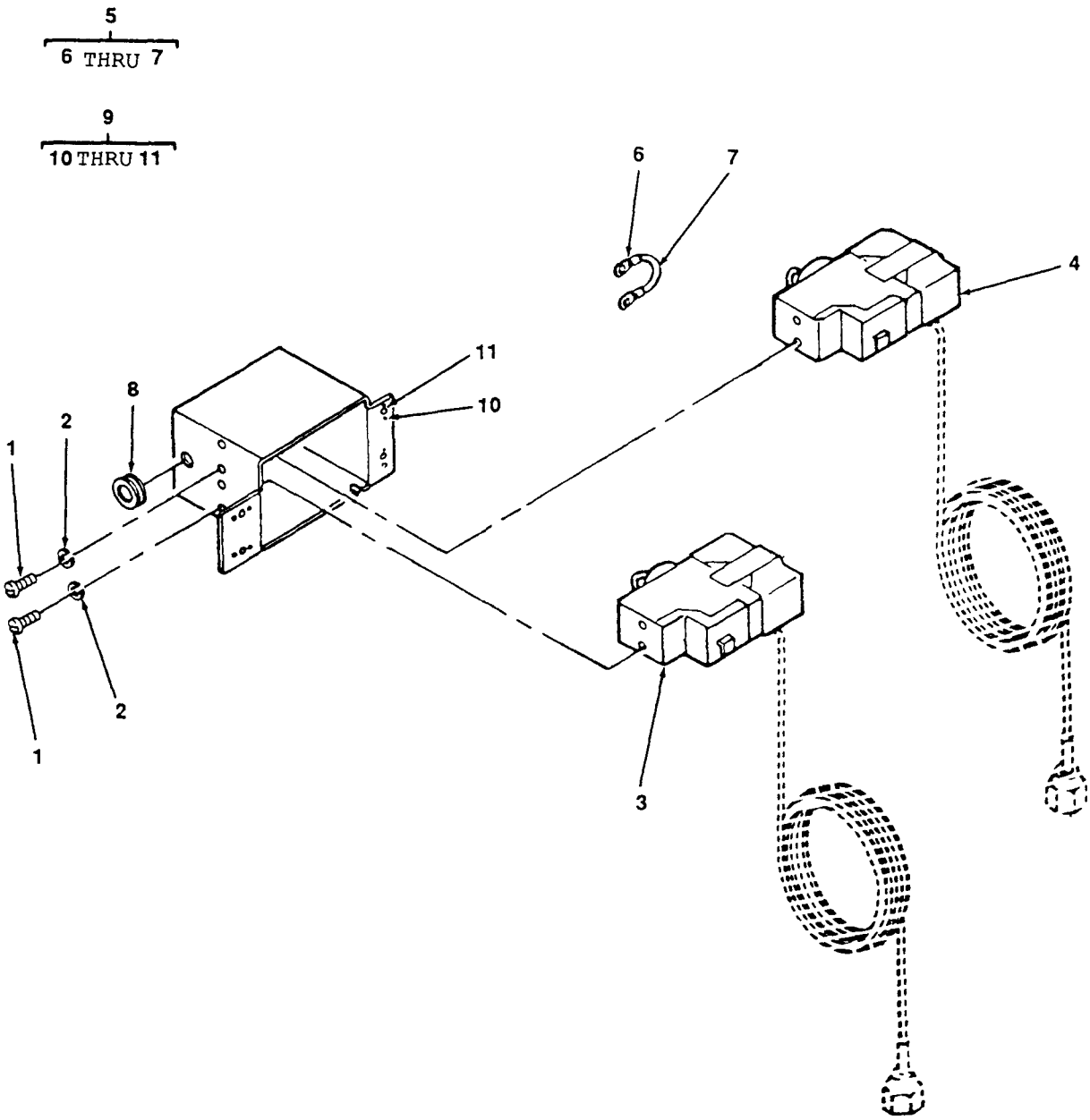

Figure 14. Pressure Switches.

SECTION II		TM9-4120-371-24P			
(1)	(2)	(3)	(4)	(5)	(6)
ITEM	SMR		PART		
NO	CODE	FSCM	NUMBER	DESCRIPTION AND USABLE ON CODE (UOC)	QTY
GROUP 05 REFRIGERATION SYSTEM					
FIG. 14 PRESSURE SWITCHES					
1	PAFZZ	96906	MS35206-227	SCREW,MACHINE	4
2	PAFZZ	96906	MS35338-41	WASHER, LOCK	4
3	PAFZZ	97403	13214E4309	SWITCH,PRESSURE	1
4	PAFZZ	97403	13211E8404	SWITCH,PRESSURE	1
5	XBFFF	97403	13225E8044-1	LEAD,ELECTRICAL	1
6	PAFZZ	96906	MS25036-153	.TERMINAL,LUG	2
7	MFFZZ	97403	13225E8044-1/2	.WIRE,ELEC AWG 16 MFD FROM ELECTRIC WIRE,P/N M5086/1-16-9	1
8	PAFZZ	96906	MS35489-6	GROMMET, NONMETALLIC	1
9	XBFFF	97403	13215E9841	ENCLOSURE,PRESS SW WITH NUT PLATES AND RIVETS	1
10	PAFZZ	96906	MS20426AD3-4	.RIVET,SOLID	8
11	PAFZZ	96906	MS21077-06	.NUT,SELF-LOCKING,PL UOC:DMP,EAC	4
11	PAFZZ	80205	NAS1031-D06	.NUT,SELF-LOCKING,PL UOC:EYC	4
END OF FIGURE					

SECTION II

TM 9-4120-371-24P  
TO 35E9-242-4

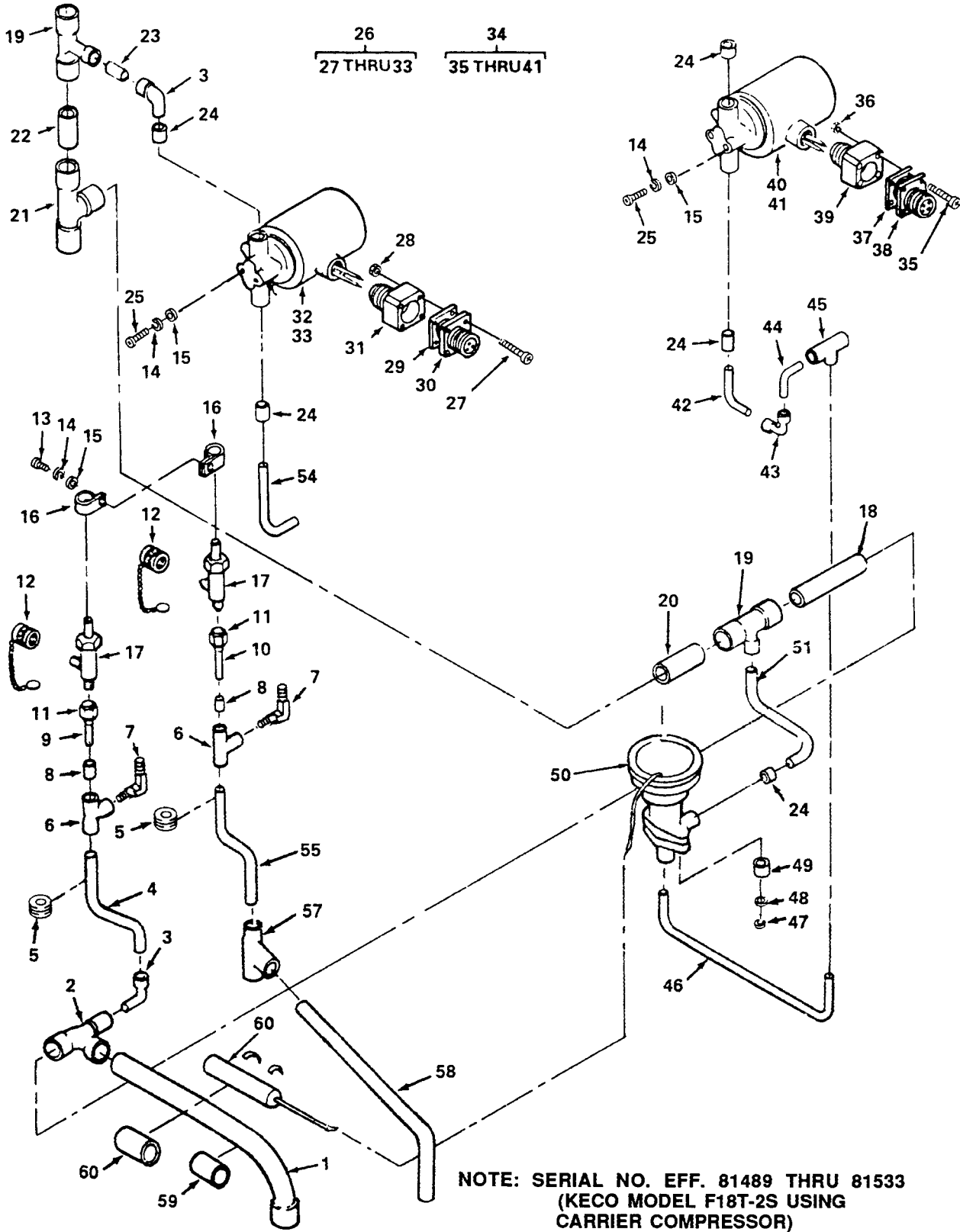

Figure 15. Solenoid Valves and Compressor Piping (Sheet 1 of 4)

SECTION II

TM 9-4120-371-24P  
TO 35E9-242-4

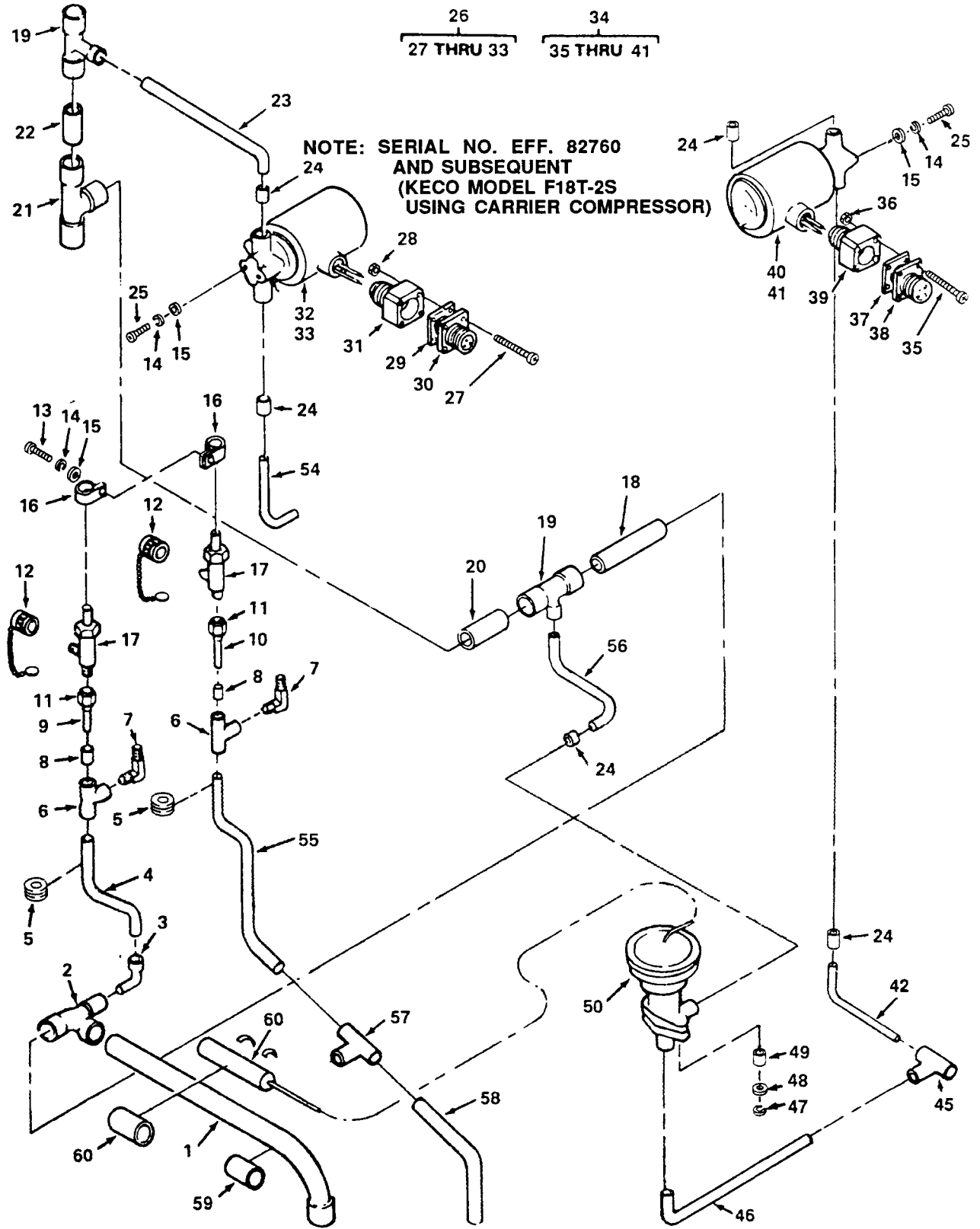
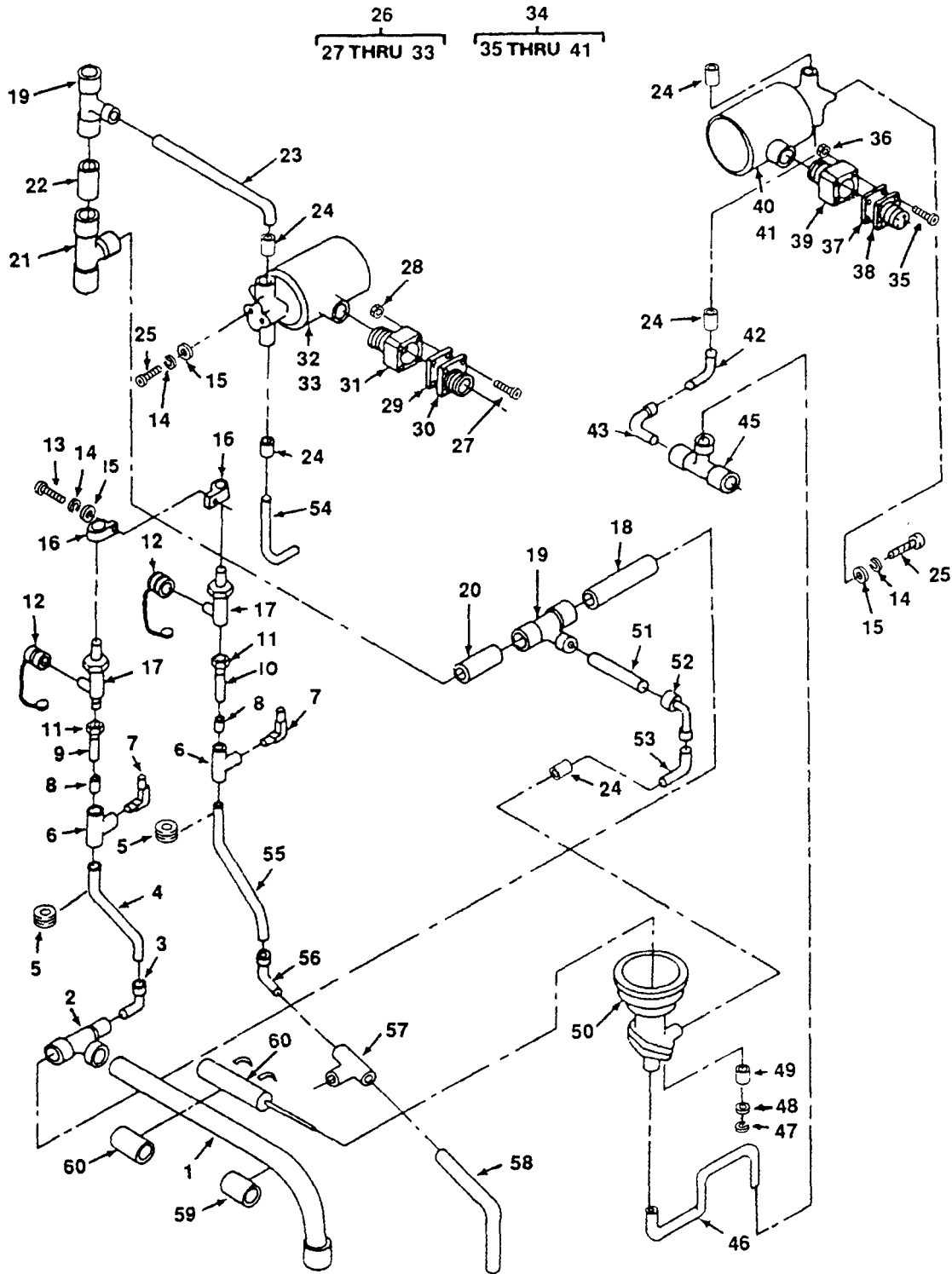

Figure 15. Solenoid Valves and Compressor Piping (Sheet 2 of 4)

SECTION II

TM 9-4120-371-24P  
TO 35E9-242-4



NOTE: EFF ARE MODEL CVP-205/6-08  
4777-015-3

Figure 15. Solenoid Valves and Compressor Piping (Sheet 3 of 4)

SECTION II

TM 9-4120-371-24P  
TO 35E9-242-4

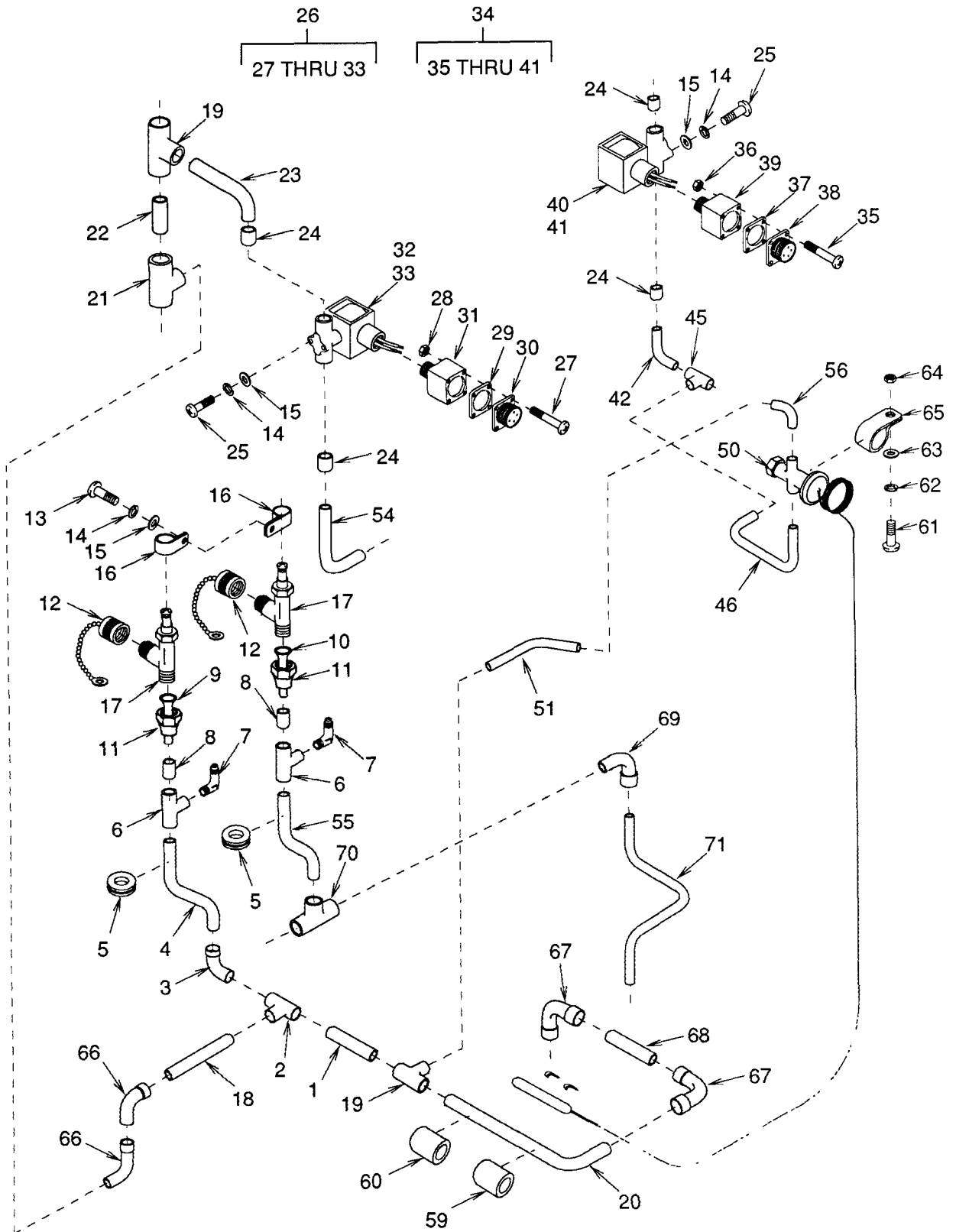

**NOTE: EFFECTIVE KECO MODEL F18T-2SA AND UNITS THEREAFTER USING KECO COMPRESSORS**

Figure 15. Solenoid Valves and Compressor Piping (Sheet 4 of 4)



SECTION II		TM9-4120-371-24P			
(1)	(2)	(3)	(4)	(5)	(6)
ITEM	SMR		PART		
NO	CODE	FSCM	NUMBER	DESCRIPTION AND USABLE ON CODE (UOC)	QTY
GROUP 05 REFRIGERATION SYSTEM					
FIG. 15 SOLENOID VALVES AND COMPRESSOR PIPING					
1	MFFZZ	97403	13225E8000/149	TUBING,COP .625 OD MFD FROM METALLIC TUBE,P/N ASTM B280 X .625OD X .035 WALL	2
2	PAFZZ	97403	13211E4043-26	TEE,TUBE	1
3	PAOZZ	96906	MS35928-3	ELBOW,TUBE UOC:EAE,EYC	1
3	PAFZZ	96906	MS35928-3	ELBOW,TUBE (SERIAL NO. EFF 81489 THRU 81533) UOC:DMP	2
3	PAFZZ	96906	MS35928-3	ELBOW,TUBE (SERIAL NO. EFF 82760 AND SUBSEQUENT) UOC:DMP	1
4	MFFZZ	97403	13225E8000/167	TUBING,COP .375 OD MFD FROM METALLIC TUBE,P/N ASTM B280 X .375OD X .032 WALL UOC:DMP	1
4	MFFZZ	97403	13225E8000/167	TUBING,COP .375 OD MFD FROM METALLIC TUBE,P/N ASTM B280 X .375OD X .032 WALL UOC:EAE,EYC	1
5	PAFZZ	96906	MS35489-11	GROMMET,NONMETALLIC	2
6	PAFZZ	97403	13214E3411-3	TEE,PIPE TO TUBE	2
7	PAFZZ	41947	A-4890	ELBOW,PIPE TO TUBE	2
8	PAFZZ	97403	13211E3799-1	REDUCER,TUBE	2
9	MFFZZ	97403	13225E8000/183	TUBING,COP .250 OD MFD FROM METALLIC TUBE,P/N ASTM B280 X .250OD X .030 WALL	1
10	MFFZZ	97403	13225E8000/182	TUBING,COP .250 OD MFD FROM METALLIC TUBE,P/N ASTM B280 X .250OD X .030 WALL	1
11	PAFZZ	96906	MS35872-2	NUT,TUBE COUPLING	2
12	PAOZZ	97403	13219E9540	CAP AND CHAIN	2
13	PAOZZ	96906	MS35206-248	SCREW,MACHINE	1
14	PAOZZ	96906	MS35338-42	WASHER,LOCK	5
15	PAOZZ	96906	MS27183-41	WASHER,FLAT	5
16	PAFZZ	96906	MS21919DG11	CLAMP,LOOP	2
17	PAFZZ	97403	13218E6975	VALVE,ANGLE	2
18	MFFZZ	97403	13225E8000/165	TUBING,COP .625 OD MFD FROM METALLIC TUBE,P/N ASTM B280 X .625OD X .035 WALL	1
19	PAFZZ	97403	13211E4043-21	TEE,TUBE	2
20	MFFZZ	97403	13225E8000/141	TUBING,COP .625 OD MFD FROM METALLIC TUBE,P/N ASTM B280 X .625OD X .035 WALL	1
21	PAFZZ	96906	MS35929-5	TEE,TUBE	1
22	MFFZZ	97403	13225E8000/186	TUBING,COP .625 OD MFD FROM METALLIC TUBE,P/N ASTM B280 X .625OD X .035 WALL	1
23	MFFZZ	97403	13225E8000/140	TUBING,COP .375 OD MFD FROM METALLIC TUBE,P/N ASTM B280 X .375OD X .032 WALL	1

SECTION II		TM9-4120-371-24P			
(1)	(2)	(3)	(4)	(5)	(6)
ITEM	SMR		PART		
NO	CODE	FSCM	NUMBER	DESCRIPTION AND USABLE ON CODE (UOC)	QTY
24	PAFZZ	97403	13211E3799-3	REDUCER, TUBE UOC:DMP, EAE	5
24	PAFZZ	97403	13211E3799-3	REDUCER, TUBE UOC:EYC	4
25	PAFZZ	96906	MS35206-244	SCREW, MACHINE	4
26	XBFFF	97403	13214E4224-6	WIRING ASSY, VAL SOL	1
27	PAFZZ	96906	MS35206-222	.SCREW, MACHINE	4
28	PAFZZ	96906	MS21044N04	.NUT, SELF-LOCKING, HE	4
29	PAFZZ	96906	MS51007-3	.GASKET	1
30	PAFZZ	96906	MS3452W12S-3P	.CONNECTOR, RECEPTACL	1
31	XBFFF	97403	13214E0696-3	.ADAPTER UOC:DMP	1
32	PAFFZ	93781	ORS320-24VDC	.VALVE, SOLENOID	1
33	PAFZZ	93781	03MP-23-MM-24VDC	..COIL AND HOUSING AS	1
34	XBFFF	97403	13214E4224-5	WIRING ASSEMBLY,	1
35	PAFZZ	96906	MS35206-222	.SCREW, MACHINE	4
36	PAFZZ	96906	MS21044N04	.NUT, SELF-LOCKING, HE	4
37	PAFZZ	96906	MS51007-3	.GASKET	1
38	PAFZZ	96906	MS3452W12S-3P	.CONNECTOR, RECEPTACL	1
39	XBFFF	97403	13214E0696-3	.ADAPTER	1
40	PAFFZ	93781	ORS320-24VDC	.VALVE, SOLENOID	1
41	PAFZZ	93781	03MP-23-MM-24VDC	..COIL AND HOUSING AS	1
42	MFFZZ	97403	13225E8000/143	TUBING, COP .500 OD MFD FROM METALLIC TUBE, P/N STM B280 X .500OD X .032 WALL UOC:EAE, EYC	1
42	MFFZZ	97403	13225E8000/212	TUBING, COP .375 OD MFD FROM METALLIC TUBE, P/N ASTM B280 X .375OD X .032 WALL (SERIAL NO. EFF 81489 THRU 81533) UOC:DMP	1
42	MFFZZ	97403	13225E8000/143	TUBING, COP .500 OD MFD FROM METALLIC TUBE, P/N ASTM B280 X .500OD X .032 WALL (SERIAL NO. EFF 82760 AND SUBSEQUENT) UOC:DMP	1
43	PAFZZ	96906	MS35917-3	ELBOW, TUBE (SERIAL NO. EFF 81489 THRU 81533) UOC:DMP	1
43	PAFZZ	96906	MS35928-3	ELBOW, TUBE 3/8 IN OD X 3/8 IN OD COPPER UOC:EAE	1
44	MFFZZ	97403	13225E8000/163	TUBING, COP .375 OD MFD FROM METALLIC TUBE, P/N ASTM B280 X .375OD X .032 WALL (SERIAL NO. EFF 81489 THRU 81533) UOC:DMP	1
45	PAFZZ	97403	13211E4043-6	TEE, TUBE	1
46	MFFZZ	97403	13225E8000/162	TUBING, COP .250 OD MFD FROM METALLIC TUBE, P/N ASTM B280 X .250OD X .030 WALL UOC:DMP	1
46	MFFZZ	97403	13225E8000/162	TUBING, COP .250 OD MFD FROM METALLIC TUBE, P/N ASTM B280 X .250OD X .030 WALL UOC:EAE, EYC	1
47	PAFZZ	96906	MS35340-46	WASHER, LOCK UOC: DMP, EAE	2
48	PAFZZ	96906	MS27183-13	WASHER, FLAT UOC:DMP, EAE	2

SECTION II		TM9-4120-371-24P			
(1)	(2)	(3)	(4)	(5)	(6)
ITEM	SMR		PART		
NO	CODE	FSCM	NUMBER	DESCRIPTION AND USABLE ON CODE (UOC)	QTY
49	XBFZZ	97403	13211E8376-3	SPACER, SLEEVE UOC:DMP, EAE	2
50	PAFZZ	97403	13214E3785-1	VALVE, EXPANSION UOC:DMP, EAE	1
50	PAFZZ	97403	13216E6174-2	VALVE, EXPANSION UOC:EYC	1
51	MFFZZ	97403	13225E8000/146	TUBING, COP .375 OD MFD FROM METALLIC TUBE, P/N ASTM B280 X .375OD X .032 WALL UOC:DMP	1
51	MFFZZ	97403	13225E8000/146	TUBING, COP MFD FROM METALLIC TUBE, P/N ASTM B280 X .375OD X .032 WALL UOC:EAE, EYC	1
52	PAFZZ	96906	MS35917-3	ELBOW, TUBE UOC:EAE	1
53	MFFZZ	97403	13225E8000/168	TUBING, COPPER MFD FROM METALLIC TUBE, P/N ASTM B280 X .375OD X .032 WALL UOC:EAE	1
54	MFFZZ	97403	13225E8000/211	TUBING, COP .375 OD MFD FROM METALLIC TUBE, P/N ASTM B280 X .375OD X .032 WALL	1
55	MFFZZ	97403	13225E8000/168	TUBING, COP .375 OD MFD FROM METALLIC TUBE, P/N ASTM B280 X .375OD X .032 WALL	1
56	PAFZZ	96906	MS35928-3	ELBOW, TUBE UOC:EAE, EYC	1
57	PAFZZ	97403	13211E4043-13	TEE, TUBE UOC:DMP, EAE	1
58	MFFZZ	97403	13225E8000/224	TUBING, COP .500 OD MFD FROM METALLIC TUBE, P/N ASTM B280 X .500OD X .032 WALL UOC:DMP, EAE	1
59	MFFZZ	97403	13225E8000/237	INSUL, COP 5/8 ID X 1/2 WALL, MFD FROM INSULATION SLEEVING, P/N MIL-P-15280 FORM-T-5/8ID	V
60	MFFZZ	97403	13225E8000/236	INSUL, COP 3/4 ID X 1/2 WALL, MFD FROM INSULATION SLEEVING, P/N MIL-P-15280 FORM-T-3/4ID	V
61	PAFZZ	96906	MS35207-266	SCREW, MACHINE UOC:EYC	1
62	PAFZZ	96906	MS35338-43	WASHER, LOCK SPRING HELICAL UOC:EYC	1
63	PAFZZ	97403	13225E8035	WASHER, FLAT ROUND UOC:EYC	1
64	PAFZZ	96906	MS35650-302	NUT, PLAIN UOC:EYC	1
65	PAFZZ	96906	MS21919WDG16	CLAMP UOC:EYC	1
66	PAFZZ	96906	MS35928-5	ELBOW UOC:EYC	2
67	PAFZZ	96906	MS35917-5	ELBOW UOC:EYC	2
68	MFFZZ	97403	13225E8000/280	TUBING, COP .625 OD MFD FROM ASTM-B280-5/8OD UOC:EYC	1

SECTION II		TM9-4120-371-24P			
(1)	(2)	(3)	(4)	(5)	(6)
ITEM	SMR		PART		
NO	CODE	FSCM	NUMBER	DESCRIPTION AND USABLE ON CODE (UOC)	QTY
69	PAFZZ	96906	MS35928-4	ELBOW UOC:EYC	1
70	PAFZZ	97403	13211E4043-11	TEE UOC:EYC	1
71	MFFZZ	97403	13225E8000/281	TUBING, COP .500 MFD FROM ASTM-B280-1/2OD UOC:EYC	1

END OF FIGURE

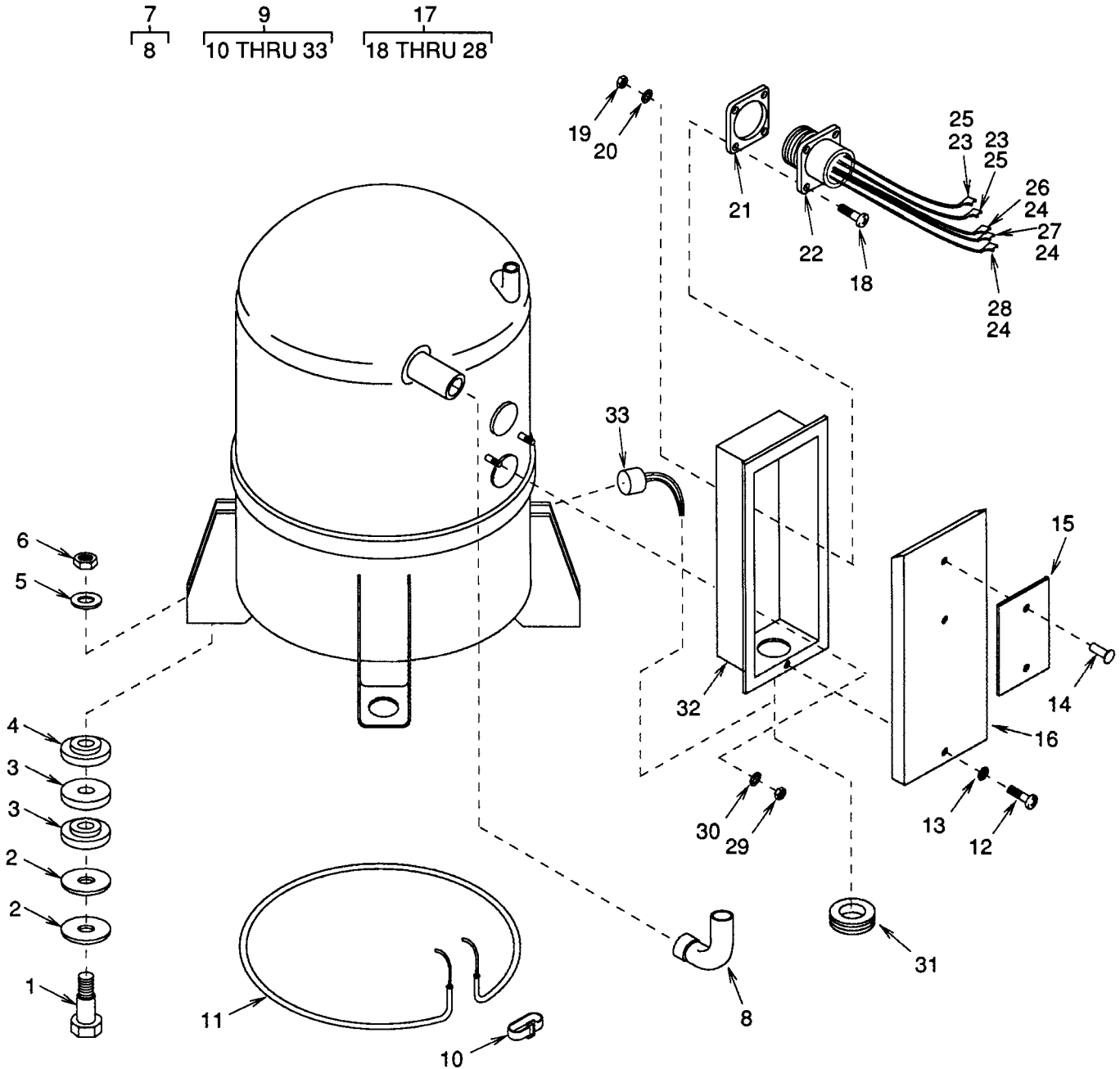

**CARRIER COMPRESSOR ONLY  
(SEE FIGURE I6 SHEET 2 FOR  
KECO COMPRESSOR)**

Figure 16. Compressor (Sheet 1 of 2)

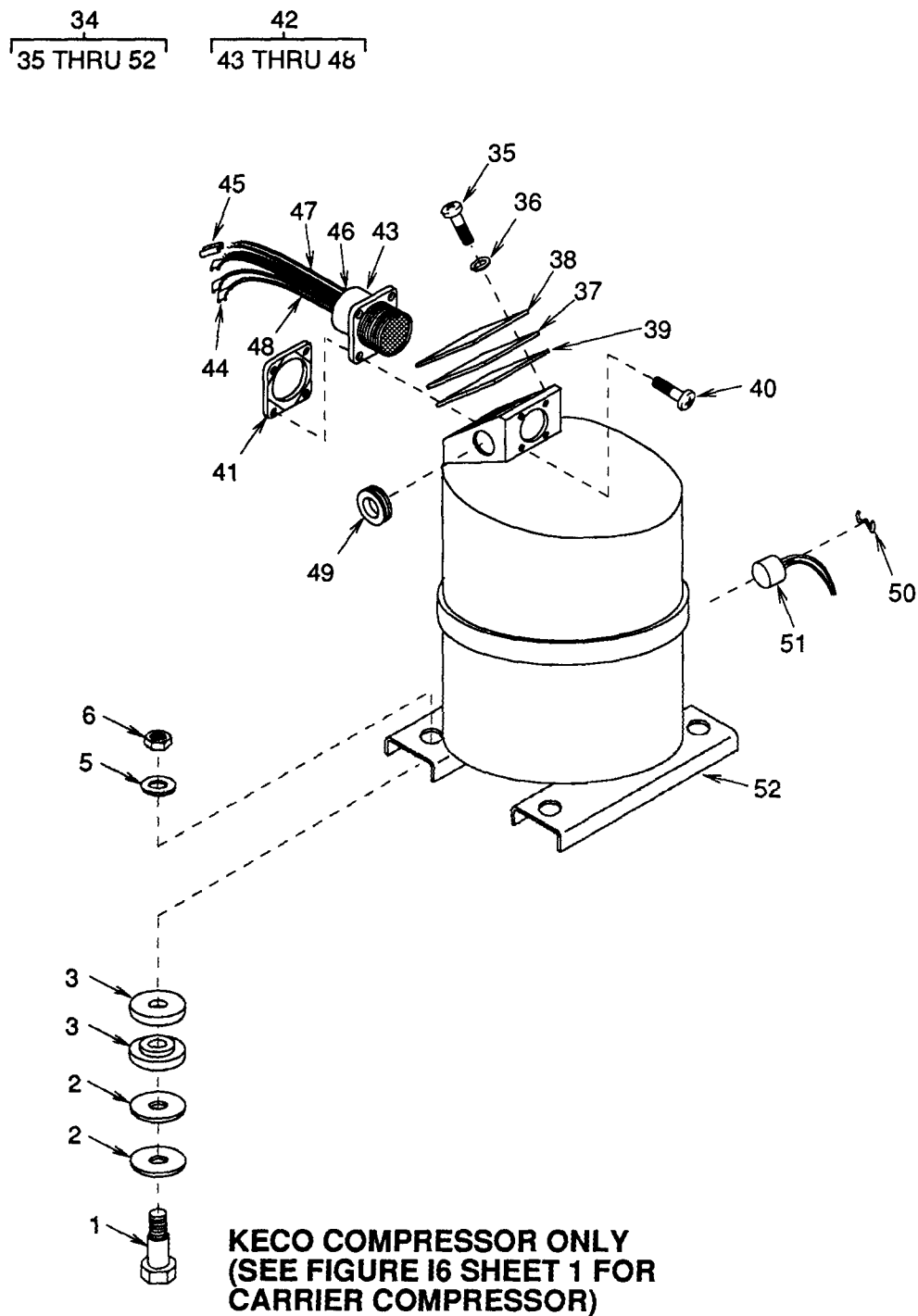

Figure 16. Compressor (Sheet 2 of 2)

SECTION II		TM9-4120-371-24P			
(1)	(2)	(3)	(4)	(5)	(6)
ITEM	SMR		PART		
NO	CODE	FSCM	NUMBER	DESCRIPTION AND USABLE ON CODE (UOC)	QTY
GROUP 05 REFRIGERATION SYSTEM					
FIG. 16 COMPRESSOR					
1	PAFZZ	97403	13211E8166	BOLT, MACHINE	4
2	PAFZZ	88044	AN970-6	WASHER, FLAT	8
3	PAFZZ	97403	13211E8170	WASHER, SHOULDERED	8
4	PAFZZ	97403	13211E8169	BUSHING, SLEEVE USE ON CARRIER	
				COMPRESSOR ONLY	4
5	PAFZZ	88044	AN970-5	WASHER, FLAT	4
5	PAFZZ	88044	AN970-5	WASHER, FLAT	8
				UOC: EAE	
6	PAFZZ	96906	MS17829-5C	NUT, SELF-LOCKING, HE	4
7	AFFFF	97403	13226E1217-1	COMPRESSOR, MOD USE ON CARRIER	
				COMPRESSOR ONLY	1
8	PAFZZ	97403	13226E1220	.ELBOW, TUBE USE ON CARRIER	
				COMPRESSOR ONLY	1
9	PAFFH	97403	13211E3793-4	COMPRESSOR UNIT, REF USE ON CARRIER	
				COMPRESSOR ONLY	1
10	PAFZZ	10855	KA90EC080	.BAND, MARKER USE ON CARRIER	
				COMPRESSOR ONLY	1
11	PAFZZ	64731	53-000125-001	.HEATING ELEMENT, ELE USE ON CARRIER	
				COMPRESSOR ONLY	1
12	PAFZZ	96906	MS35206-228	.SCREW, MACHINE USE ON CARRIER	
				COMPRESSOR ONLY	2
13	PAFZZ	96906	MS35338-41	.WASHER, LOCK USE ON CARRIER	
				COMPRESSOR ONLY	1
14	XBFZZ	96906	MS20470AD2-4	.RIVET, SOLID USE ON CARRIER	
				COMPRESSOR ONLY	2
15	XBFZZ	10855	1RG5112C	.NAME PLATE USE ON CARRIER	
				COMPRESSOR ONLY	1
16	XBFZZ	64731	53-000945-000	.COVER, JUNCTION BOX USE ON CARRIER	
				COMPRESSOR ONLY	1
17	XBFFF	64731	53-001032-000	.CONNECTOR ASSEMBLY USE ON CARRIER	
				COMPRESSOR ONLY	1
18	PAFZZ	96906	MS35206-217	..SCREW, MACHINE USE ON CARRIER	
				COMPRESSOR ONLY	4
19	PAFZZ	96906	MS35649-242	..NUT, PLAIN, HEXAGON USE ON CARRIER	
				COMPRESSOR ONLY	4
20	PAFZZ	96906	MS35338-40	..WASHER, LOCK USE ON CARRIER	
				COMPRESSOR ONLY	4
21	PAFZZ	96906	MS51007-7	..GASKET USE ON CARRIER	
				COMPRESSOR ONLY	1
22	XDFZZ	96906	MS3102R20-15P	..CONNECTOR, RCPT USE ON CARRIER	
				COMPRESSOR ONLY	1
23	XBFZZ	10855	7RG5323B	..SLEEVE (INTL THERMO) USE ON CARRIER	
				COMPRESSOR ONLY	2
24	XBFZZ	10855	7RG5322B	..SLEEVE (PWR-HTR) USE ON CARRIER	
				COMPRESSOR ONLY	5
25	XBFZZ	10855	99WD0354TC200516	..LEAD (INTL THERMO) USE ON CARRIER	
				COMPRESSOR ONLY	2
26	XBFZZ	10855	99WA0351KC300812	..LEAD (START) USE ON CARRIER	
				COMPRESSOR ONLY	1
27	XBFZZ	10855	99WH0351KC300812	..LEAD (RUN) USE ON CARRIER	
				COMPRESSOR ONLY	1
28	XBFZZ	10855	99WJ0351KC300712	..LEAD (COMMON) USE ON CARRIER	
				COMPRESSOR ONLY	1

SECTION II (1) ITEM NO	(2) SMR CODE	(3) FSCM	(4) PART NUMBER	(5) DESCRIPTION AND USABLE ON CODE (UOC)	(6) QTY
29	XBFZZ	10855	8RG5004B	.NUT,LOCK,HEXAGON USE ON CARRIER COMPRESSOR ONLY	2
30	XBFZZ	10855	AU02AA131	.WASHER USE ON CARRIER COMPRESSOR ONLY	2
31	PAFZZ	64731	01-004897-016	.GROMMET,RUBBER USE ON CARRIER COMPRESSOR ONLY	1
32	XBFZZ	10855	2RG5222C	.TERMINAL BOX USE ON CARRIER COMPRESSOR ONLY	1
33	PAFZZ	82647	20640L15-88-135	.SWITCH,THERMOSTATIC USE ON CARRIER COMPRESSOR ONLY	1
34	PAFFH	94833	120K0290-11	COMPRESSOR ASSY THIS IS A KECO COMPRESSOR	1
35	PAFZZ	96906	MS35206-230	.SCREW,MACHINE,PAN HD USE ON KECO COMPRESSOR ONLY	4
36	PAFZZ	96906	MS35338-41	.WASHER,LOCK-SPRING HELICAL USE ON KECO COMPRESSOR ONLY	4
37	XBFZZ	94833	120K0300	.COVER PLATE USE ON KECO COMPRESSOR ONLY	1
38	XBFZZ	94833	120K0305	.PLATE,WIRING DIAGRAM USE ON KECO COMPRESSOR ONLY	1
39	MFFZZ	94833	120K0299	.GASKET USE ON KECO COMPRESSOR ONLY	1
40	PAFZZ	96906	MS24621-11	.SCREW,TAPPING USE ON KECO COMPRESSOR ONLY	4
41	PAFZZ	97403	13211E8320-7	.RING USE ON KECO COMPRESSOR ONLY	1
42	AFFFF	94833	120K0670-1	.WIRING HARNESS USE ON KECO COMPRESSOR ONLY	1
43	PAFZZ	96906	MS3102R20-15P	..CONNECTOR USE ON KECO COMPRESSOR ONLY	1
44	PAFZZ	00779	42563-2	..TERMINAL USE ON KECO COMPRESSOR ONLY	3
45	MFFZZ	94833	120K0670-1/6	..INSULATION SLEEVING,MAKE FROM M23053/5-104-9 USE ON KECO COMPRESSOR ONLY	2
46	MFFZZ	94833	120K0670-1/7	..INSULATION SLEEVING,MAKE FROM M23053/5-104-9 USE ON KECO COMPRESSOR ONLY	5
47	MFFZZ	94833	120K0670-1/3	..WIRE,ELECTRIC,MAKE FROM M5086/2-20-9 USE ON KECO COMPRESSOR ONLY	3
48	MFFZZ	94833	120K0670-1/4	..WIRE,ELECTRIC,MAKE FROM M5086/2-14-9 USE ON KECO COMPRESSOR ONLY	3
49	PAFZZ	96906	MS35489-9	.GROMMET,NONMETALLIC USE ON KECO COMPRESSOR ONLY	1
50	XDFZZ	94833	500K0960	.CLIP,HEATER USE ON KECO COMPRESSOR ONLY	1
51	PAFZZ	2W373	241430	.HEATER USE ON KECO COMPRESSOR ONLY	1
52	XDFZZ	94833	120K0478-1	.COMPRESSOR USE ON KECO COMPRESSOR ONLY	1

END OF FIGURE



SECTION II

22	42	45	48
23	43 THRU 44	46 THRU 47	49 THRU 50

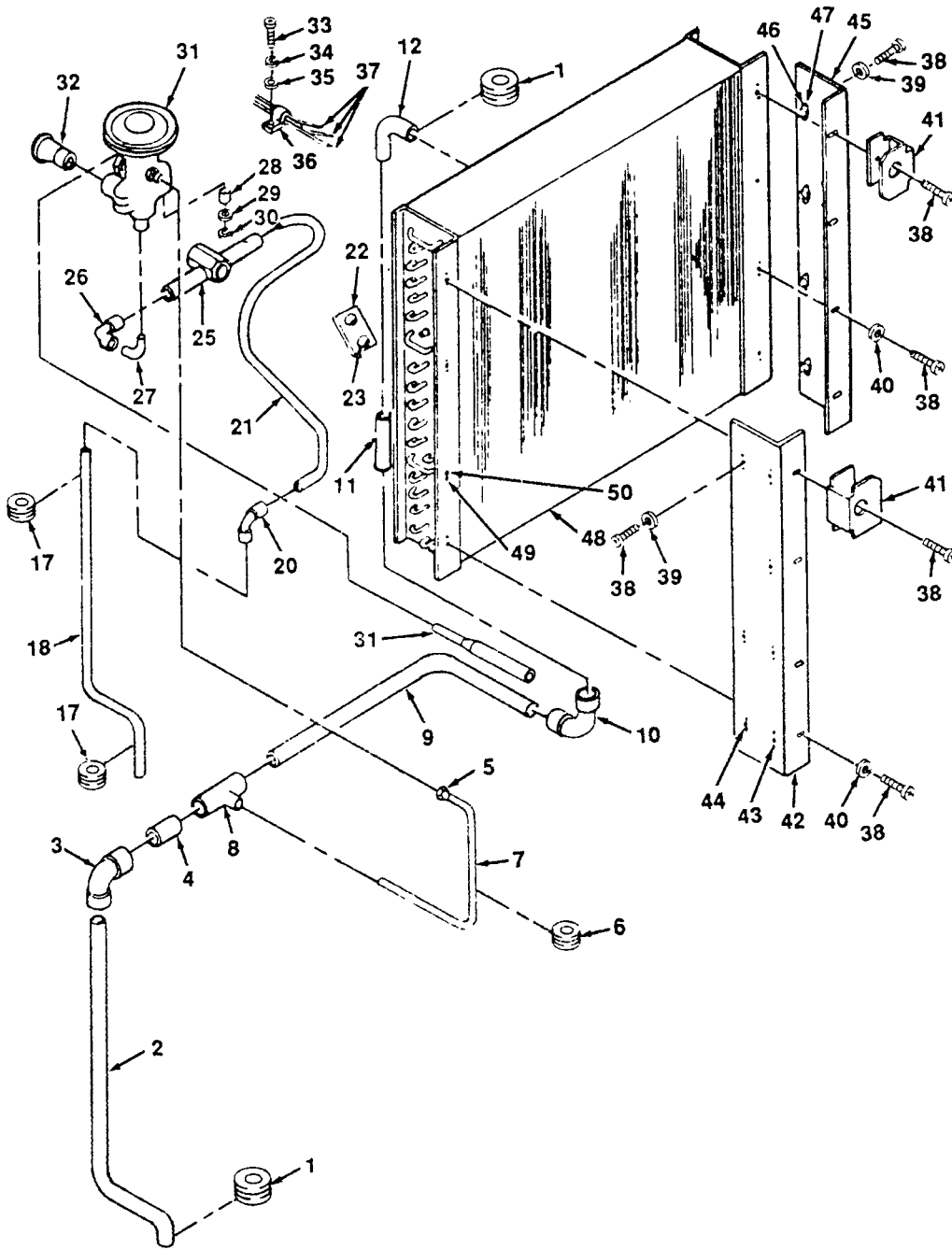

NOTE: SERIAL NO. EFF. 81489 THRU 81533 (KECO MODEL F18T-2S)

Figure 17. Evaporator Coil and Piping (Sheet 1 of 4)

SECTION II

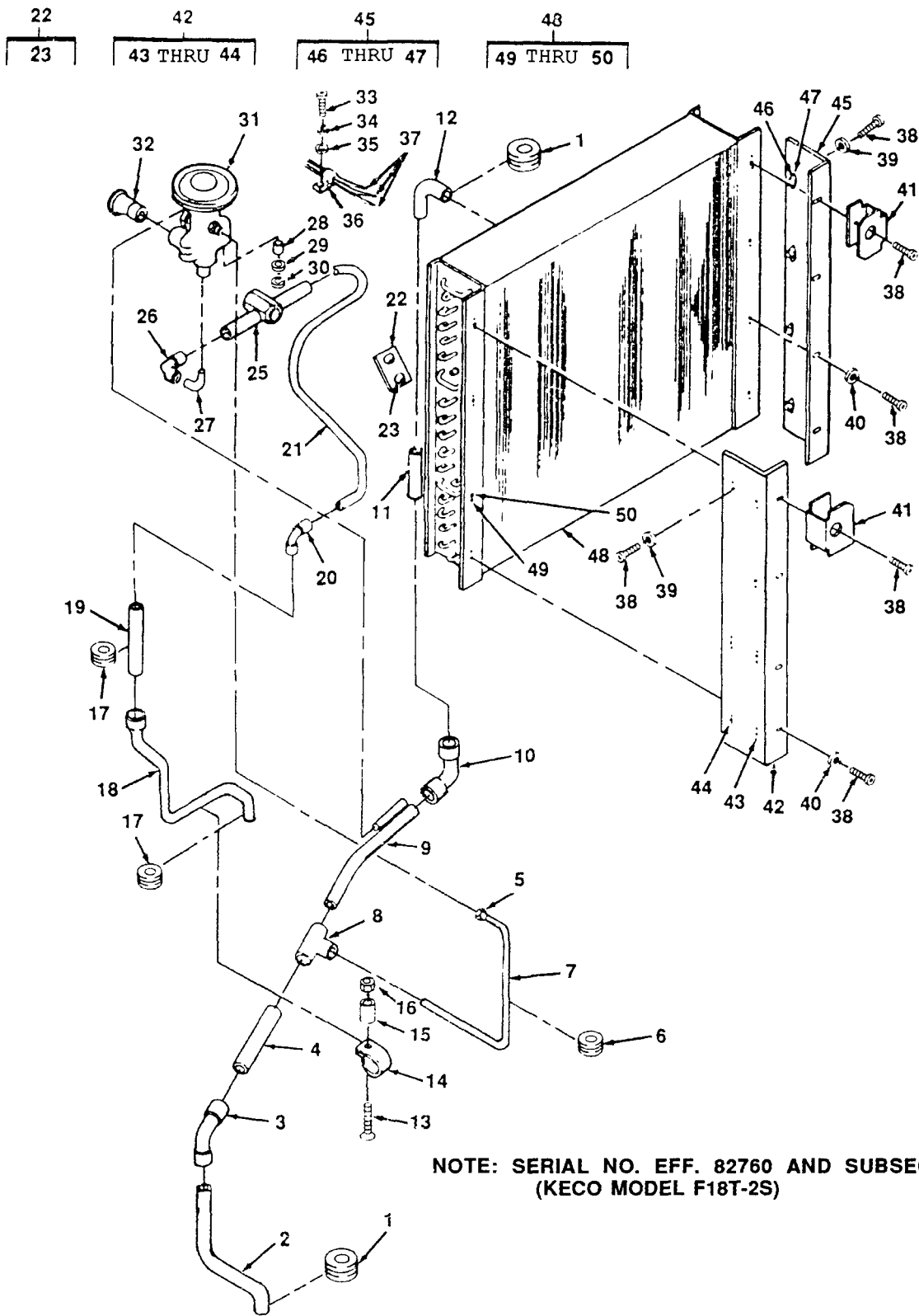
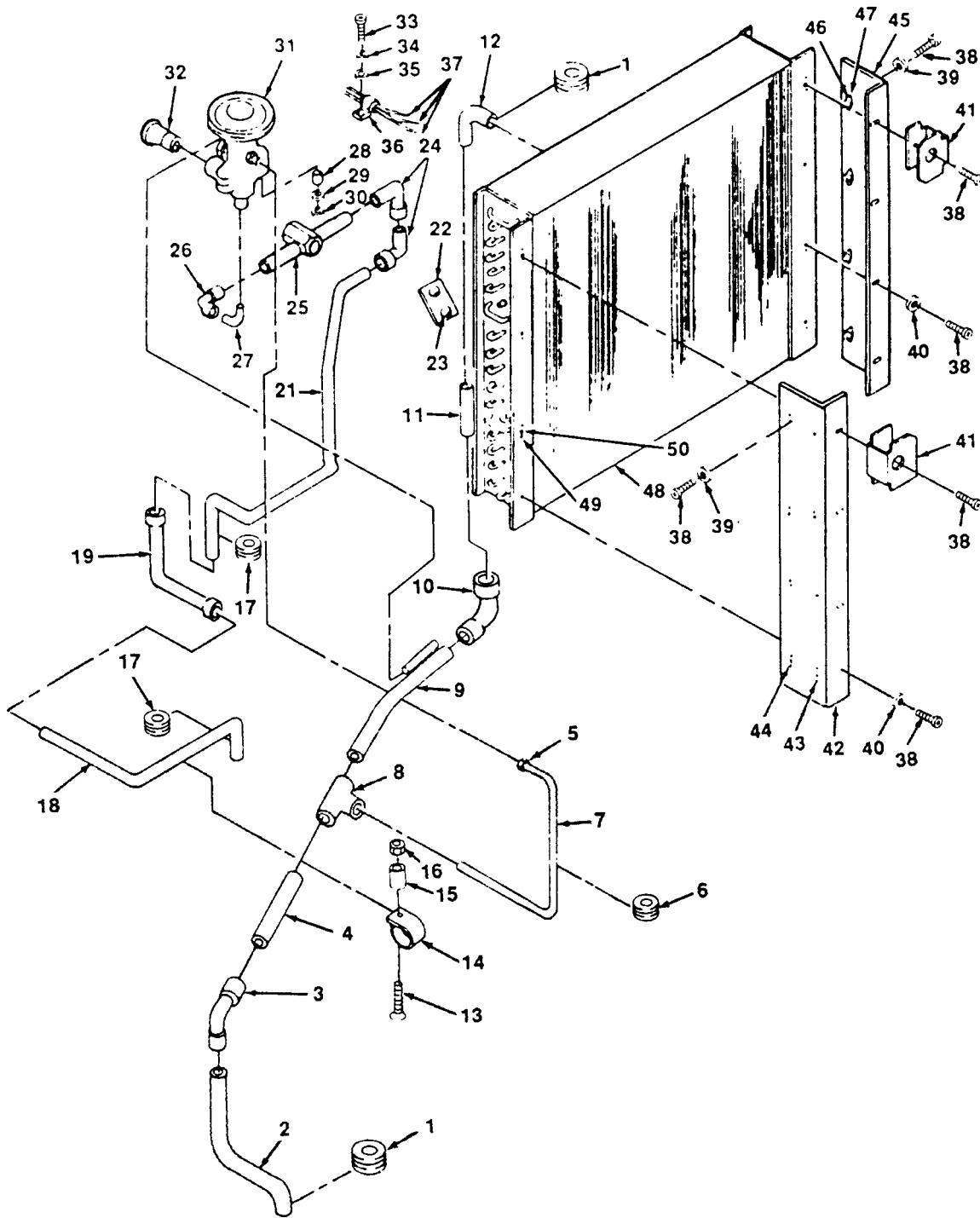
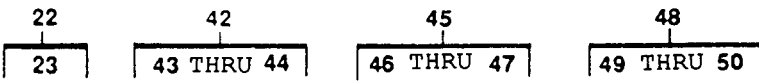

Figure 17. Evaporator Coil and Piping (Sheet 2 of 4)

SECTION II



NOTE: EFF. ARE MODEL CVP-20-5/6-08

4777-017-3

Figure 17. Evaporator Coil and Piping (Sheet 3 of 4)

SECTION II

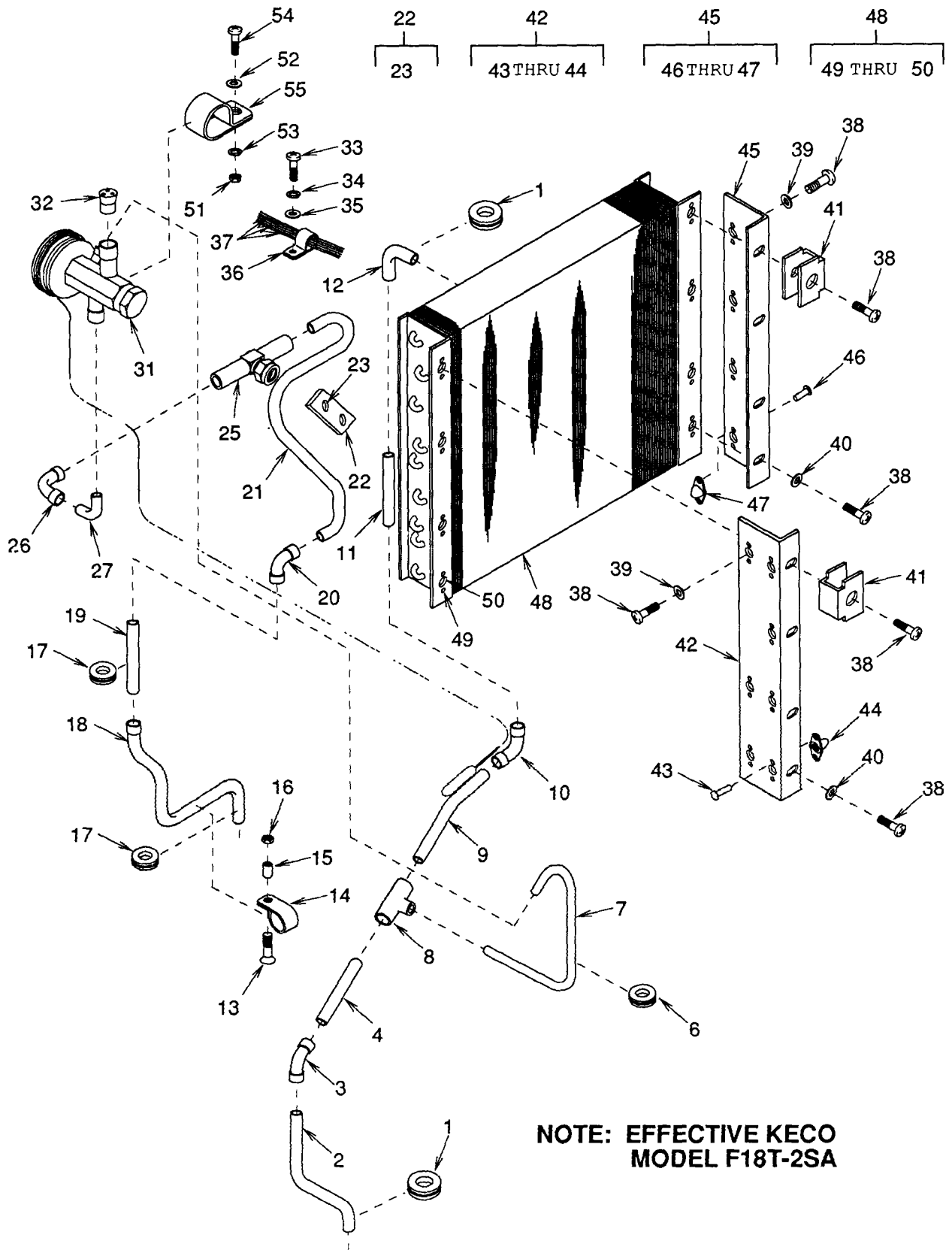

Figure 17. Evaporator Coil and Piping (Sheet 4 of 4)

SECTION II		TM9-4120-371-24P			
(1)	(2)	(3)	(4)	(5)	(6)
ITEM	SMR		PART		
NO	CODE	FSCM	NUMBER	DESCRIPTION AND USABLE ON CODE (UOC)	QTY
GROUP 05 REFRIGERATION SYSTEM					
FIG. 17 EVAPORATOR COIL AND PIPING					
1	PAFZZ	96906	MS35489-17	GROMMET, NONMETALLIC	2
2	MFFZZ	97403	13225E8000/184	TUBING, COP .625 OD MFD FROM METALLIC TUBE, P/N ASTM B280 X .625OD X .035 WALL	2
3	PAFZZ	41947	W3026	ELBOW, TUBE (SERIAL NO. EFF 82760 AND SUBSEQUENT)	1
3	PAFZZ	96906	MS35917-5	UOC:DMP ELBOW, TUBE (SERIAL NO. EFF 81489 THRU 81533)	2
3	PAFZZ	41947	W3026	UOC:DMP ELBOW, TUBE	1
4	MFFZZ	97403	13225E8000/179	UOC:EAE, EYC TUBING, COP .625 OD MFD FROM METALLIC TUBE, P/N ASTM B280 X .625OD X .035 WALL	1
5	PAFZZ	96906	MS35872-2	NUT, TUBE COUPLING	1
6	PAFZZ	59875	TD97203	UOC:DMP, EAE	1
7	MFFZZ	97403	13225E8000/203	GROMMET, NONMETALLIC TUBING, COP .250 OD MFD FROM METALLIC TUBE, P/N ASTM B280 X .250OD X .030 WALL	1
8	PAFZZ	97403	13211E4043-22	TEE, TUBE	1
9	MFFZZ	97403	13225E8000/181	TUBING, COP .625 OD MFD FROM METALLIC TUBE, P/N ASTM B280 X .625OD X .035 WALL	2
10	PAFZZ	96906	MS35917-5	ELBOW, TUBE	1
11	MFFZZ	97403	13225E8000/221	TUBING, COP .625 OD MFD FROM METALLIC TUBE, P/N ASTM B280 X .625OD X .035 WALL	1
11	MFFZZ	97403	13225E8000-177	UOC:DMP, EYC TUBING, COPPER MFD FROM METALLIC TUBE, P/N ASTM B280 X .625OD X .035 WALL	1
12	PAFZZ	41947	W2822	UOC:EAE ELBOW, TUBE	1
13	PAOZZ	96906	MS35191-277	UOC:EAE, EYC SCREW, MACHINE (SERIAL NO. EFF 82760 AND SUBSEQUENT)	1
13	PAOZZ	96906	MS35191-277	UOC:DMP SCREW, MACHINE	1
14	PAOZZ	96906	MS21919WDG6	UOC:EAE, EYC CLAMP, LOOP (SERIAL NO. EFF 82760 AND SUBSEQUENT)	1
14	PAOZZ	96906	MS21919WDG6	UOC:DMP CLAMP, LOOP	1
15	XBOZZ	97403	13226E0881-3	UOC:EAE, EYC SPACER (SERIAL NO. EFF 82760 AND SUBSEQUENT)	1
15	XDOZZ	97403	13226E0881-3	UOC:DMP SPACER	1
				UOC:EAE, EYC	

SECTION II		TM9-4120-371-24P			
(1)	(2)	(3)	(4)	(5)	(6)
ITEM	SMR		PART		
NO	CODE	FSCM	NUMBER	DESCRIPTION AND USABLE ON CODE (UOC)	QTY
16	PAOZZ	96906	MS21044D3	NUT,SELF-LOCKING,HE (SERIAL NO. EFF 82760 AND SUBSEQUENT) UOC:DMP	1
16	PAOZZ	96906	MS21044-D3	NUT,SELF-LOCKING,HE UOC:EAE,EYC	1
17	PAFZZ	96906	MS35489-11	GROMMET,NONMETALLIC	2
18	MFFZZ	97403	13225E8000/144	TUBING,COP .375 MFD FROM METALLIC TUBE,P/N ASTM B280 X .625OD X .035 WALL (SERIAL NO. EFF 82760 AND SUBSEQUENT) UOC:DMP	2
18	MFFZZ	97403	13225E8000/144	TUBING COPPER MFD FROM METALLIC TUBE, P/N ASTM B280 X .375OD X .032 WALL UOC:EAE,EYC	1
19	MFFZZ	97403	13225E8000/278	TUBING COPPER MFD FROM METALLIC TUBE,P/N ASTM B280 X .375OD X .032 WALL UOC:EAE	1
19	MFFZZ	97403	13225E8000/177	TUBING COP .375 MFD FROM METALLIC TUBE, P/N ASTM B280 X .375OD X .032 WALL (SERIAL NO. EFF 82760 AND SUBSEQUENT) UOC:DMP,EYC	2
20	PAFZZ	96906	MS35917-3	ELBOW,TUBE UOC:DMP,EYC	2
20	MFFZZ	97403	13225E8000/209	TUBING,COPPER MFD FROM METALLIC TUBE, P/N ASTM B280 X .375OD X .032 WALL UOC:EAE,EYC	1
21	MFFZZ	97403	13225E8000/209	TUBING,COP .375 OD MFD FROM METALLIC TUBE,P/N ASTM B280 X .375OD X .032 WALL UOC:DMP	2
22	XBFFF	97403	13225E8012	BRACKET,SIGHT GLASS	1
23	PAFZZ	96906	MS27130-S94K	.NUT,PLAIN,BLIND RIV	2
24	PAFZZ	96906	MS35928-3	ELBOW,TUBE UOC:EAE	2
25	PAFZZ	97403	13216E6155-3	INDICATOR,SIGHT,LIQ	1
26	PAFZZ	96906	MS35928-3	ELBOW,TUBE (SERIAL NO. EFF 82760 AND SUBSEQUENT ON KECO MODELS) UOC:DMP,EYC	1
27	MFFZZ	97403	13225E8000/205	TUBING,COP .375 OD MFD FROM METALLIC TUBE,P/N ASTM B280 X .375OD X .032 WALL	1
28	XBFFZ	97403	13211E8376-3	SPACER,SLEEVE UOC:DMP,EAE	2
29	PAOZZ	96906	MS27183-13	WASHER,FLAT UOC:DMP,EAE	2
30	PAFZZ	96906	MS35340-46	WASHER,LOCK UOC:DMP,EAE	2
31	PAFZZ	97403	13215E9839	VALVE,EXPANSION UOC:DMP,EAE	1
31	PAFZZ	97403	13216E6160-5	VALVE,EXPANSION UOC:EYC	1
32	PAFZZ	97403	13214E3986-5	DISTRIBUTOR,REFRIGE UOC:DMP,EAE	1
32	PAFZZ	97403	13216E6161	DISTRIBUTOR,REFRIGE UOC:EYC	1
33	PAFZZ	96906	MS35206-247	SCREW,MACHINE	1

SECTION II		TM9-4120-371-24P			
(1)	(2)	(3)	(4)	(5)	(6)
ITEM	SMR		PART		
NO	CODE	FSCM	NUMBER	DESCRIPTION AND USABLE ON CODE (UOC)	QTY
34	PAFZZ	96906	MS35338-42	WASHER, LOCK	1
35	PAFZZ	96906	MS27183-41	WASHER, FLAT	1
36	PAFZZ	96906	MS21919DG6	CLAMP, LOOP	1
37	MFFZZ	97403	13225E8000/213	TUBING, COP .156 OD MFD FROM METALLIC TUBE, P/N ASTM B75 X .156OD X .025 WALL	3
38	PAFZZ	96906	MS35207-263	SCREW, MACHINE	16
				UOC:DMP	
38	PAFZZ	96906	MS35207-245	SCREW, MACHINE	8
				UOC:EAE, EYC	
38	PAFZZ	96906	MS35207-263	SCREW, MACHINE	8
				UOC:EAE, EYC	
39	PAFZZ	80205	NAS1523C3F	PACKING WITH RETAIN	8
40	PAFZZ	96906	MS27183-42	WASHER, FLAT	6
				UOC:DMP	
40	PAFZZ	96906	MS27183-41	WASHER, FLAT	6
				UOC:EAE, EYC	
41	XBFZZ	97403	13219E2648	BRACKET, MIST	2
42	XBFFF	97403	13215E9889	BRACKET, EVAP COIL	1
43	PAFZZ	96906	MS20426AD3-5	.RIVET, SOLID	14
44	PAFZZ	80205	NAS1031A3	.NUT, SELF-LOCKING, PL	7
45	XBFFF	97403	13215E9827	BRACKET, EVAP COIL	1
46	PAFZZ	96906	MS20426AD3-5	.RIVET, SOLID	16
47	PAFZZ	80205	NAS1031A3	.NUT, SELF-LOCKING, PL	8
48	PBFFF	97403	13222E9994	COOLING COIL, AIR, DU	1
49	PAFZZ	97403	13220E5213-3	.RIVET, BLIND	16
50	PAFZZ	96906	MS21059-08	.NUT, SELF-LOCKING, PL	8
51	PAFZZ	96906	MS35207-266	SCREW, MACHINE	1
				UOC:EYC	
52	PAFZZ	97403	13225E8035	WASHER, FLAT ROUND	1
				UOC:EYC	
53	PAFZZ	96906	MS35338-43	WASHER, LOCK-SPRING HELICAL	1
				UOC:EYC	
54	PAFZZ	96906	MS35650-302	NUT, HEX	1
				UOC:EYC	
55	PAFZZ	96906	MS21919WDG16	CLAMP, LOOP	1
				UOC:EYC	

END OF FIGURE

SECTION II

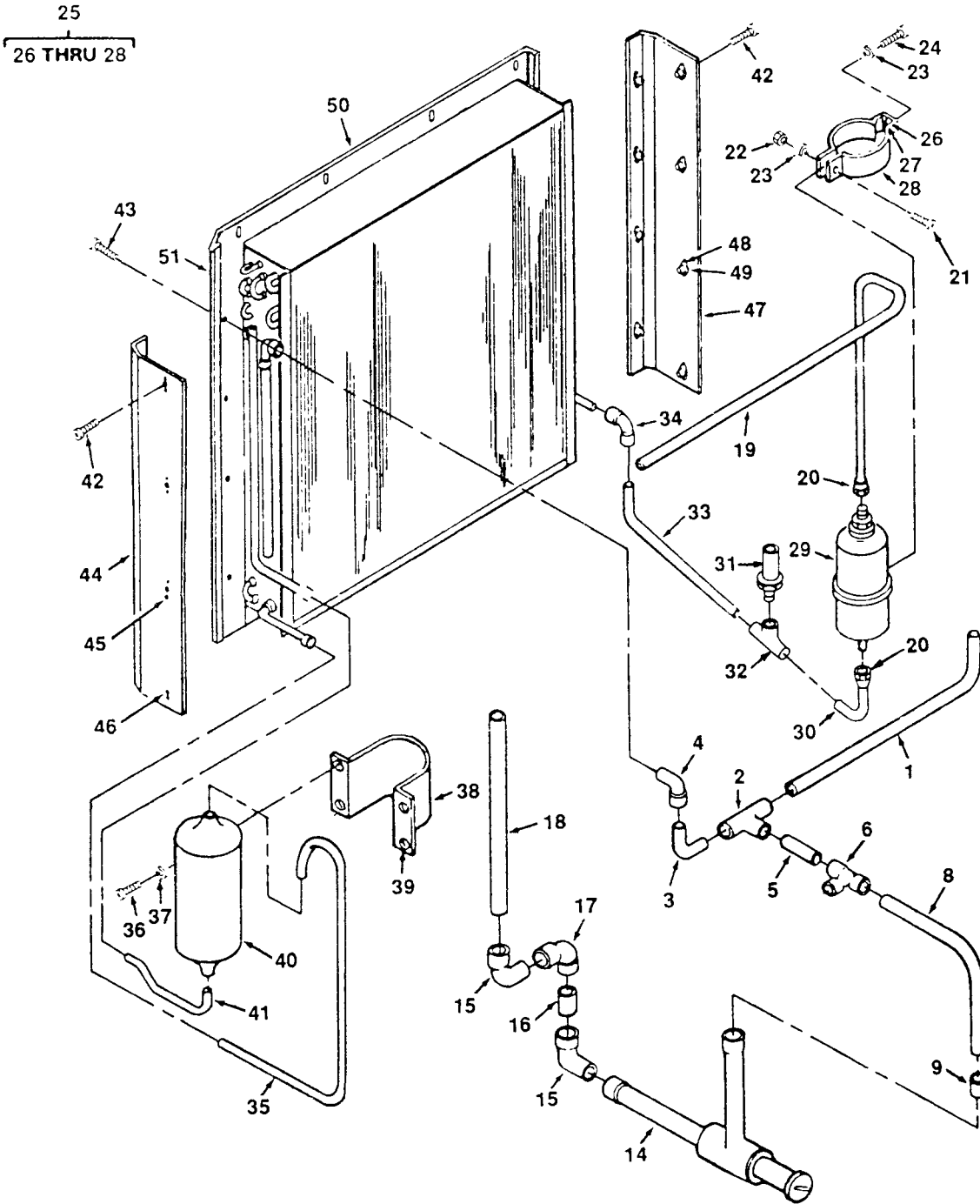

NOTE: EFF. 81489 THRU 81533 (KECO MODEL F18T-2S)

Figure 18. Condenser Coil and Piping (Sheet 1 of 4)



SECTION II

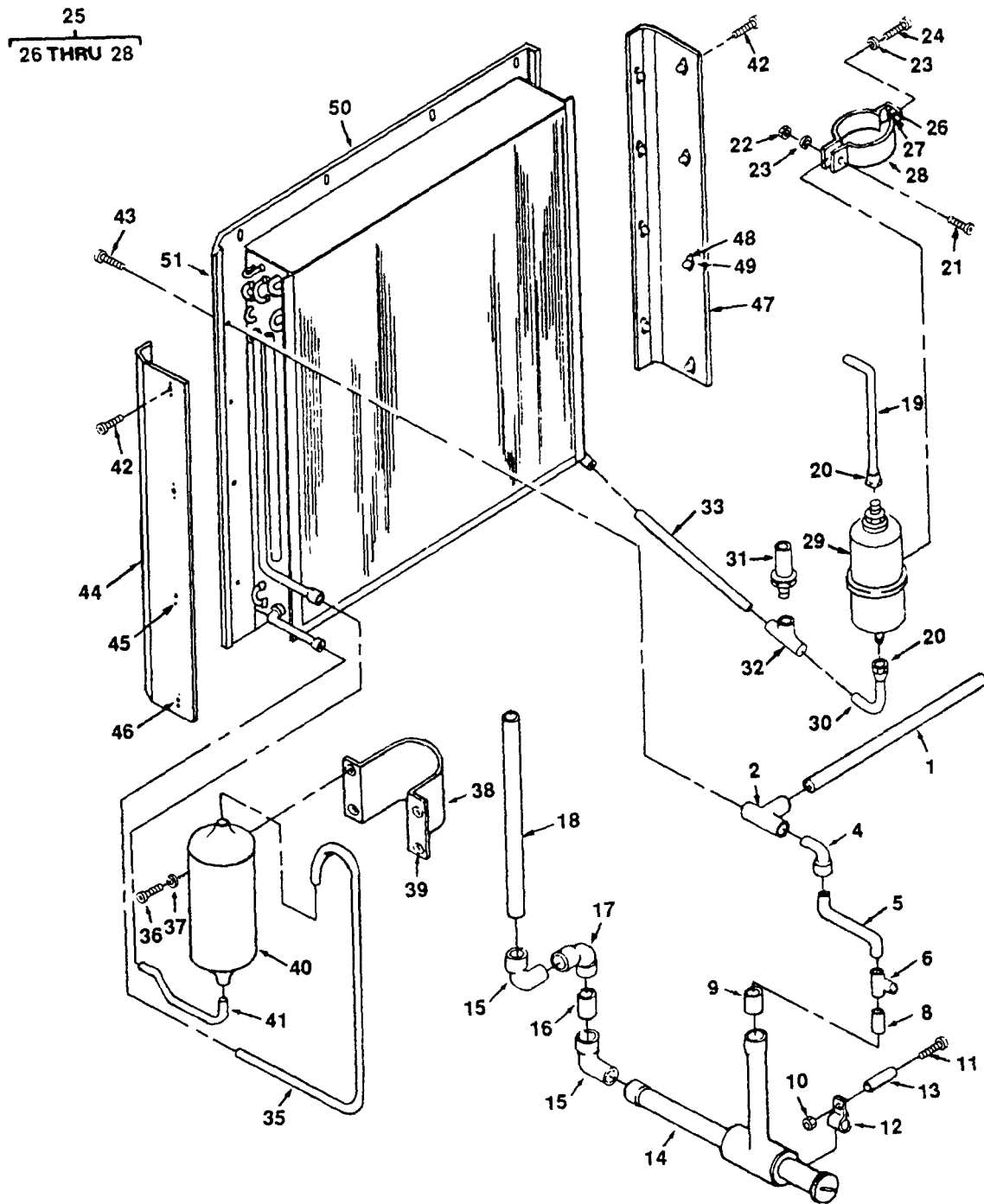

NOTE: SERIAL NO. EFF. 82760 AND SUBSEQUENT (KECO MODEL F18T-2S)

Figure 18. Condenser Coil and Piping (Sheet 2 of 4)

SECTION II

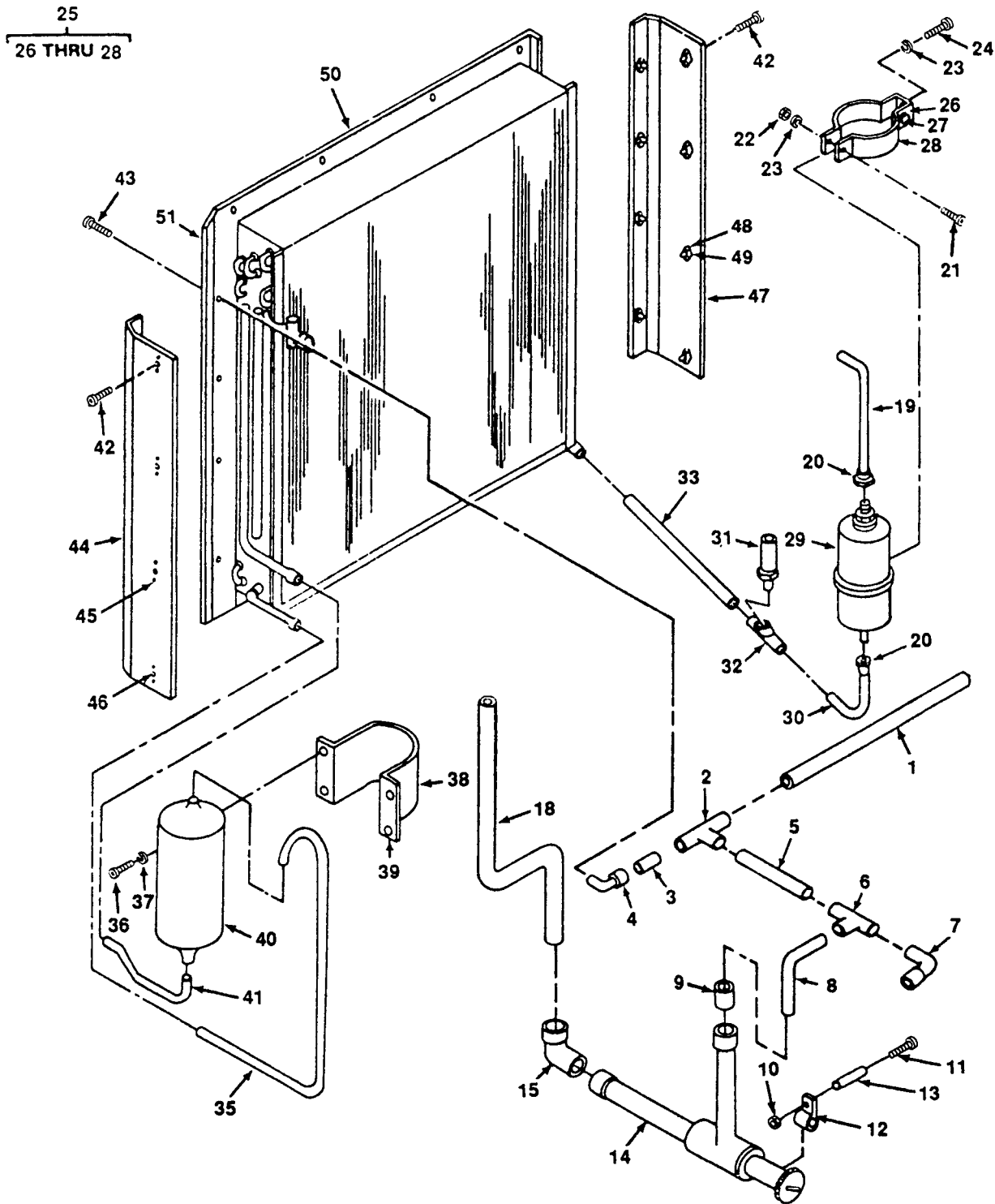

NOTE: EFF. ARE MODEL CVP-20-5/6-08

4777-018-3

Figure 18. Condenser Coil and Piping (Sheet 3 of 4)

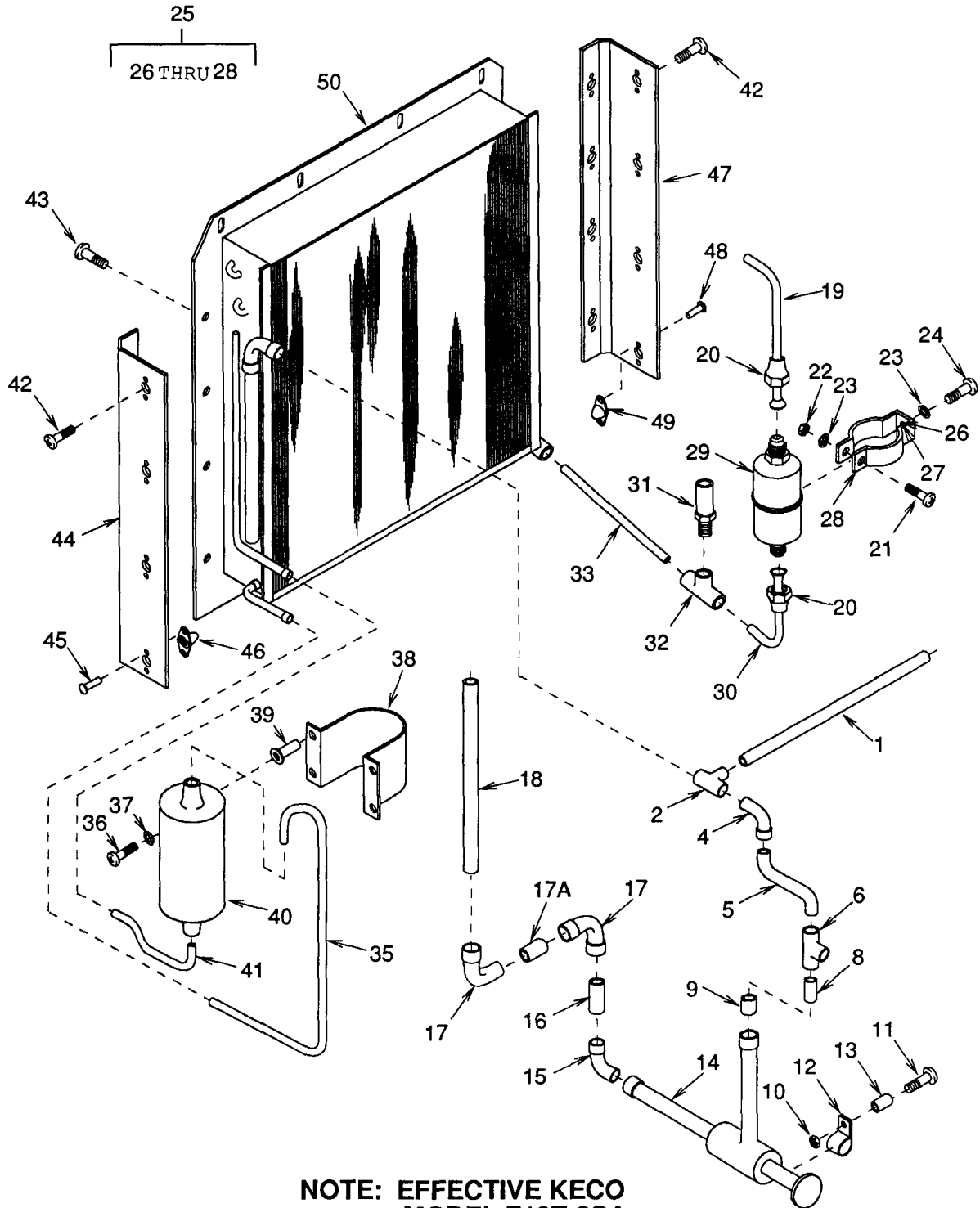

Figure 18. Condenser Coil and Piping (Sheet 4 of 4)

SECTION II		TM9-4120-371-24P			
(1)	(2)	(3)	(4)	(5)	(6)
ITEM	SMR		PART		
NO	CODE	FSCM	NUMBER	DESCRIPTION AND USABLE ON CODE (UOC)	QTY
GROUP 05 REFRIGERATION SYSTEM					
FIG. 18 CONDENSER COIL AND PIPING					
1	MFFZZ	97403	13225E8000/147	TUBING,COP .500 OD MFD FROM METALLIC TUBE,P/N ASTM B280 X .500OD X .032 WALL	2
2	PAFZZ	96906	MS35929-4	TEE,TUBE UOC:DMP,EYC	1
2	PAFZZ	72423	3430-089	TEE,TUBE UOC:EAE	1
3	MFFZZ	97403	13225E8000/186	TUBING,COPPER MFD FROM METALLIC TUBE, P/N ASTM B280 X .625OD X .035 WALL UOC:EAE	1
3	MFFZZ	97403	13225E8000/143	TUBING,COP .500 OD MFD FROM METALLIC TUBE,P/N ASTM B280 X.500OD X .032 WALL (SERIAL NO. EFF 81489 THRU 81533) UOC:DMP	1
4	PAFZZ	96906	MS35917-4	ELBOW,TUBE (SERIAL NO. EFF 81489 THRU 81533) UOC:DMP	1
4	PAFZZ	96906	MS35928-4	ELBOW,TUBE (SERIAL NO. EFF 82760 AND SUBSEQUENT) UOC:DMP,EYC	1
4	PAFZZ	96906	MS35928-5	ELBOW,TUBE UOC:EAE	1
5	MFFZZ	97403	13225E8000/139	TUBING,COP .500 OD MFD FROM METALLIC TUBE,P/N ASTM B280 X .500OD X .032 WALL	1
6	PAFZZ	97403	13211E4043-11	TEE,TUBE UOC:DMP,EYC	1
6	PAFZZ	97403	13211E4043-13	TEE,TUBE 1/2 X 3/8 X 1/2 UOC:EAE	1
7	PAFZZ	96906	MS35917-3	ELBOW,TUBE 3/8 OD UOC:EAE	1
8	MFFZZ	97403	13225E8000/160	TUBING,COP .500 OD MFD FROM METALLIC TUBE,P/N ASTM B280 X .500OD X .032 WALL	1
9	PAFZZ	97403	13211E3799-5	REDUCER,TUBE	1
10	PAFZZ	96906	MS21044D3	NUT,SELF-LOCKING,HE (SERIAL NO. EFF 82760 AND SUBSEQUENT FOR KECO MODELS	1
11	PAFZZ	96906	MS35191-284	SCREW,MACHINE (SERIAL NO. EFF 82760 AND SUBSEQUENT UOC:DMP	1
11	PAFZZ	96906	MS35207-275	SCREW,MACHINE (EFF ARE MODEL CVP-20-5/6-08) UOC:EAE	1
11	PAFZZ	96906	MS24693S285	SCREW,MACHINE UOC:EYC	1
12	PAFZZ	96906	MS21919WDG13	CLAMP,LOOP (SERIAL NO. EFF 82760 AND SUBSEQUENT FOR KECO MODELS)	1
13	XBOZZ	97403	13226E0881-2	SPACER (SERIAL NO. EFF 82760 AND SUBSEQUENT FOR KECO MODEL F18T-2) UOC:DMP,EAE	1
13	XBOZZ	94833	120K0663	SPACER UOC:EYC	1

SECTION II		TM9-4120-371-24P			
(1)	(2)	(3)	(4)	(5)	(6)
ITEM	SMR		PART		
NO	CODE	FSCM	NUMBER	DESCRIPTION AND USABLE ON CODE (UOC)	QTY
14	PAFZZ	97403	13211E3800	VALVE,REGULATING,FL	1
15	PAFZZ	96906	MS35928-5	ELBOW,TUBE	2
				UOC:DMP,EAE	
15	PAFZZ	96906	MS35928-5	ELBOW,TUBE	1
				UOC:EYC	
16	MFFZZ	97403	13225E8000/191	TUBING,COP .625 OD MFD FROM METALLIC TUBE,P/N ASTM B280 X .625OD X .035 WALL	1
				UOC:DMP,EYC	
17	PAFZZ	96906	MS35917-5	ELBOW,TUBE	1
				UOC:DMP	
17	PAFZZ	96906	MS35917-5	ELBOW,TUBE	2
				UOC:EYC	
17A	PAFZZ	97403	13225E8000/278	TUBING,COP .625 OD MFD FROM METALLIC TUBE,P/N ASTM B280 X .625OD X .035 WALL	1
				UOC:EYC	
18	MFFZZ	97403	13225E8000/189	TUBING,COP .625 OD MFD FROM METALLIC TUBE,P/N ASTM B280 X .625OD X .035 WALL	1
19	MFFZZ	97403	13225E8000/169	TUBING,COP .375 OD MFD FROM METALLIC TUBE,P/N ASTM B280 X .375OD X .032 WALL	2
20	PAFZZ	96906	MS35872-3	NUT,TUBE COUPLING	2
21	PAFZZ	96906	MS35207-285	SCREW,MACHINE	1
22	PAFZZ	96906	MS35650-3252	NUT,PLAIN,HEXAGON	1
23	PAOZZ	96906	MS35338-44	WASHER,LOCK	2
24	PAFZZ	96906	MS35207-279	SCREW,MACHINE	1
25	XBFFF	97403	13211E8406-2	BRACKET ASSEMBLY	1
26	PAFZZ	97403	13220E5213-4	.RIVET,BLIND	2
27	PAFZZ	96906	MS21076-L4	.NUT,SELF-LOCKING,PL	1
28	XBFFF	97403	13211E8378-1	.BRACKET	1
29	PAFZZ	97403	13214E3793	FILTER-DRIER,REFRIG	1
30	MFFZZ	97403	13225E8000/175	TUBING,COP .375 OD MFD FROM METALLIC TUBE,P/N ASTM B280 X .375OD X .032 WALL	1
31	PAFZZ	97403	13211E8369	VALVE,SAFETY RELIEF	1
32	PAFZZ	97403	13214E3411-3	TEE,PIPE TO TUBE	1
33	MFFZZ	97403	13225E8000/195	TUBING,COP .375 OD MFD FROM METALLIC TUBE,P/N ASTM B280 X .375OD X .032 WALL	1
34	PAFZZ	96906	MS35917-3	ELBOW,TUBE (SERIAL NO. EFF 81489 THRU 81533)	1
				UOC:DMP	
35	MFFZZ	97403	13225E8000/161	TUBING,COP .375 OD MFD FROM METALLIC TUBE,P/N ASTM B280 X .375OD X .032 WALL	2
36	PAFZZ	96906	MS35206-246	SCREW,MACHINE	4
37	PAFZZ	96906	MS35338-42	WASHER,LOCK	4
38	XBFFF	97403	13225E8013	BRACKET,RECEIVER	1
39	XDFZZ	96906	MS27130-S93K	.NUT,PLAIN,BLIND RIV	4
40	PBFZZ	97403	13214E3798-3	RECEIVER,LIQUID REF	1
41	MFFZZ	97403	13225E8000/156	TUBING,COP .375 OD MFD FROM METALLIC TUBE,P/N ASTM B280 X .375OD X .032 WALL	1
42	PAFZZ	96906	MS35207-263	SCREW,MACHINE	8
43	PAFZZ	96906	MS24693S272	SCREW,MACHINE	8

SECTION II				TM9-4120-371-24P		
(1)	(2)	(3)	(4)	(5)	(6)	
ITEM	SMR		PART			
NO	CODE	FSCM	NUMBER	DESCRIPTION AND USABLE ON CODE (UOC)	QTY	
44	XBFFF	97403	13225E8042	BRACKET,COND COIL (SERIAL NO. EFF 81489 THRU 81533) UOC:DMP	1	
44	XBFZZ	97403	13226E1498	BRACKET,COND COIL (SERIAL NO. EFF 82760 AND SUBSEQUENT) UOC:DMP	1	
44	XDFFF	97403	13226E1498	BRACKET,COND COIL UOC:EAE,EYC	1	
45	PAFZZ	97403	13220E5213-2	.RIVET,BLIND	16	
46	PAFZZ	80205	NAS1031A3	.NUT,SELF-LOCKING,PL	8	
47	XBFFF	97403	13225E8041	BRACKET,COND COIL (SERIAL NO. EFF 81489 THRU 81533) UOC:DMP	1	
47	XBFZZ	97403	13226E1499	BRACKET,COND COIL (SERIAL NO. EFF 82760 AND SUBSEQUENT) UOC:DMP	1	
47	XDFFF	97403	13226E1499	BRACKET,COND COIL UOC:EAE,EYC	1	
48	PAFZZ	97403	13220E5213-2	.RIVET,BLIND	16	
49	PAFZZ	80205	NAS1031A3	.NUT,SELF-LOCKING,PL	8	
50	PBFFF	97403	13226E1493	COOLING COIL,AIR,DU (SERIAL NO. EFF 82760 AND SUBSEQUENT)	1	
51	MFFZZ	97403	13226E1493/6	.GASKET,0.063 THK 0.250W X 17.062L MFD FROM RUBBER SHEET,P/N ASTM- D1056SB015C1F2-1/16 THK (SERIAL NO. EFF 82760 AND SUBSEQUENT) UOC:DMP	2	
51	MFFZZ	97403	13225E8002/1	.GASKET,1/16 THK 0.250W X 17.062L MFD FROM RUBBER SHEET,P/N ASTM- D1056SB015C1F2-1/16 THK (SERIAL NO. EFF 81489 THRU 81533) UOC:DMP	2	
51	MFFZZ	97403	13226E1493/6	.GASKET,0.063 THK 0.250W X 17.062L MFD FROM RUBBER SHEET,P/N ASTM- D1056SB015C1F2-1/16 THK UOC:EAE	2	

END OF FIGURE

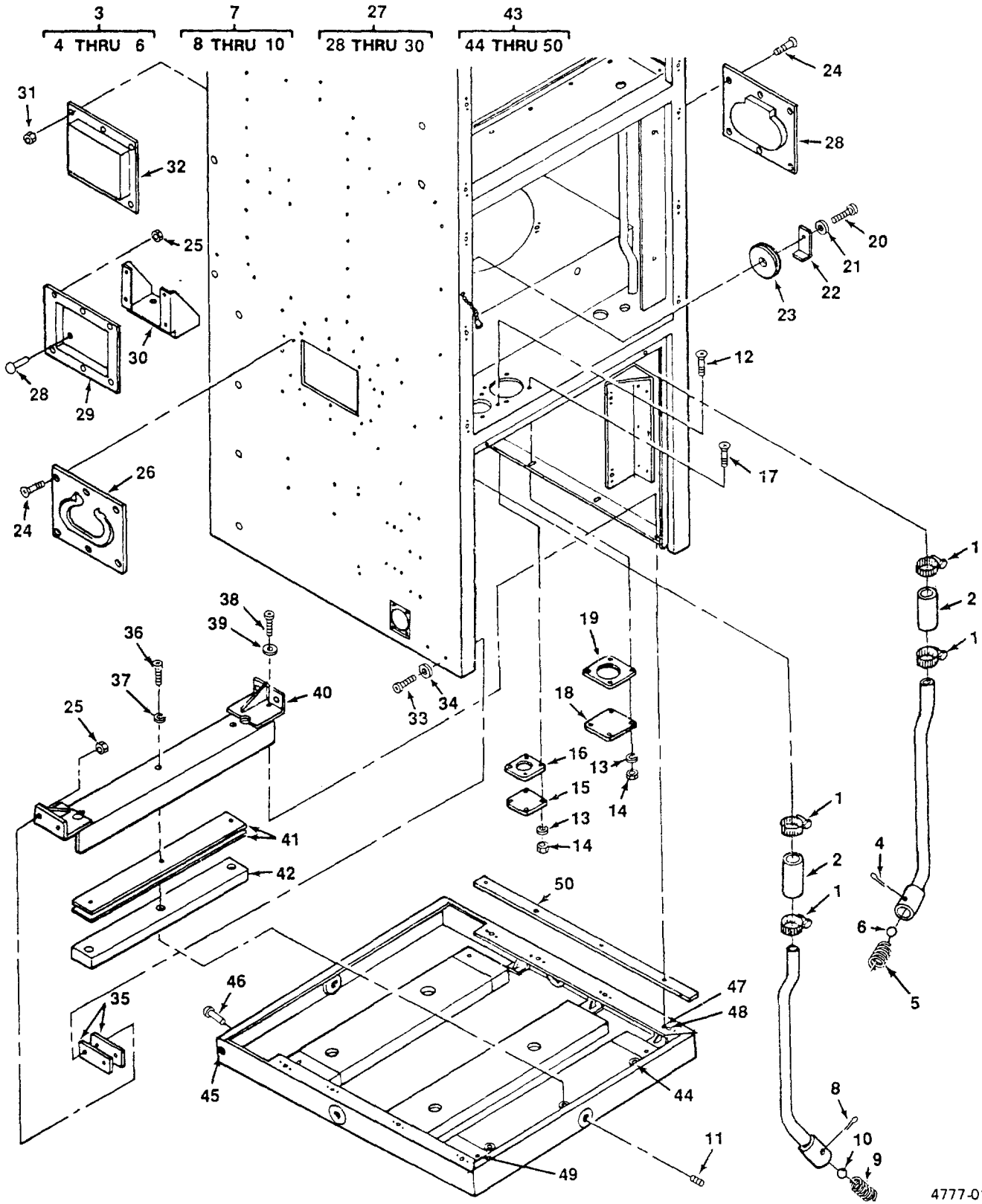

4777-019

Figure 19. Miscellaneous Casing and Bottom Panel Items.

SECTION II		TM9-4120-371-24P				
(1)	(2)	(3)	(4)	(5)	(6)	
ITEM	SMR		PART			
NO	CODE	FSCM	NUMBER	DESCRIPTION AND USABLE ON CODE (UOC)	QTY	
GROUP 06 CASING AND BOTTOM PANEL						
FIG. 19 MISCELLANEOUS CASING AND						
BOTTOM PANEL ITEMS						
1	PAOZZ	96906	MS35842-11	CLAMP,HOSE	4	
2	MOOZZ	97403	13211E8323	HOSE,NONMETTALIC MFD FROM HOSE, P/N MS521304A403R	2	
3	XBOOO	97403	13219E2681	DRAIN, RIGHT SIDE	1	
4	PAOZZ	96906	MS24665-155	.PIN, COTTER	1	
5	PAOZZ	97403	13211E8412	.SPRING, HELICAL, COMP	1	
6	XBOZZ	97403	13211E8411	.BALL, HEARING	1	
7	XBOOO	97403	13219E2682	DRAIN, LEFT SIDE	1	
8	PAOZZ	96906	MS24665-155	.PIN, COTTER	1	
9	PAOZZ	97403	13211E8412	.SPRING, HELICAL, COMP	1	
10	XBOZZ	97403	13211E8411	.BALL, BEARING	1	
11	PAOZZ	96906	MS49005-7	PLUG, PIPE UOC:DMP, EAE	4	
11A	PAOZZ	97403	13211E8178	PLUG, PIPE UOC:EYE	4	
12	PAOZZ	96906	MS24693-S6	SCREW, MACHINE	4	
13	PAOZZ	96906	MS35338-40	WASHER, LOCK	8	
14	PAOZZ	96906	MS35649-242	NUT, PLAIN, HEXAGON	8	
15	XBOZZ	97403	13214E3471-5	COVER, ACCESS	1	
16	PAOZZ	96906	MS51007-8	GASKET	1	
17	PAOZZ	96906	MS24693-S6	SCREW, MACHINE	4	
18	XBOZZ	97403	13214E3471-2	COVER	1	
19	PAOZZ	96906	MS51007-10	GASKET	1	
20	PAFZZ	80205	NAS1096-2-4	SCREW, MACHINE	1	
21	PAFZZ	96906	MS27183-41	WASHER, FLAT	1	
22	XBFZZ	97403	13225E8030	BRACKET, RETAINING	1	
23	XBFZZ	97403	13225E8031	PULLEY	1	
24	PAFZZ	96906	MS35191-273	SCREW, MACHINE	12	
25	PAFZZ	96906	MS21044D3	NUT, SELF-LOCKING, HE	10	
26	PAHZZ	96906	MS35792-1	HANDLE, BAIL	2	
27	XBHZZ	97403	13225E8040	BRACKET ASSEMBLY	1	
28	PAHZZ	96906	MS20601AD4W2	.RIVET, BLIND	4	
29	XBHZZ	97403	13225E8040-2	.ENCLOSURE	1	
30	XBHZZ	97403	132258040-3	.BRACKET	1	
31	PAFZZ	96906	MS21044D3	NUT, SELF-LOCKING, HE	6	
32	XBHZZ	97403	13215E9832	ENCLOSURE: HANDLE	1	
33	PAFZZ	96906	MS35207-264	SCREW, MACHINE	4	
34	PAFZZ	96906	MS21783-42	WASHER, FLAT	4	
35	XBHZZ	97403	13219E2662	SHIM, LAMINATED	V	
36	PAFZZ	96906	MS35207-268	SCREW, MACHINE	3	
37	PAFZZ	96906	MS35338-43	WASHER, LOCK	3	
38	PAFZZ	96906	MS90727-7	SCREW, CAP, HEXAGON H	8	
39	PAFZZ	80205	NAS1149D0463J	WASHER, FLAT	8	
40	XBFZZ	97403	13219E2656	BRACE	1	
41	XBFZZ	97403	13219E2661	SHIM, LAMINATED	V	
42	XBFZZ	97403	13219E2655	BAR, FILLER	1	
43	XBHHH	97403	13222E9906	PANEL, BOTTOM	1	
44	PAHZZ	96906	MS27130-S26K	.NUT, PLAIN, BLIND RIV	3	
45	PAOZZ	80205	NAS1329S08KB120	.NUT, PLAIN, BLIND RIV	2	
46	PAHZZ	80205	NAS1330S08KB106	.NUT, PLAIN, BLIND RIV	4	
47	PAHZZ	96906	MS20426AD3-3	.RIVET, SOLID	16	



SECTION II		TM9-4120-371-24P			
(1)	(2)	(3)	(4)	(5)	(6)
ITEM	SMR		PART		
NO	CODE	FSCM	NUMBER	DESCRIPTION AND USABLE ON CODE (UOC)	QTY
48	PAHZZ	96906	MS21059L4	.NUT, SELF-LOCKING, PL UOC:DMP, EAE	8
48	PAHZZ	80205	NAS1031A4	.NUT, SELF-LOCKING, PL UOC:EYC	8
49	PAHZZ	96906	MS21209C7-10P	.INSERT, SCREW THREAD	4
50	MHHZZ	97403	13222E9906/12	.GASKET, 1/8 THK X 0.75W X 15.43L MFD FROM RUBBER SHEET, P/N ASTM- D1056RE45C1F2-1/8 THK	2

END OF FIGURE

SECTION II

TM 9-4120-371-24P  
TO 35E9-242-4

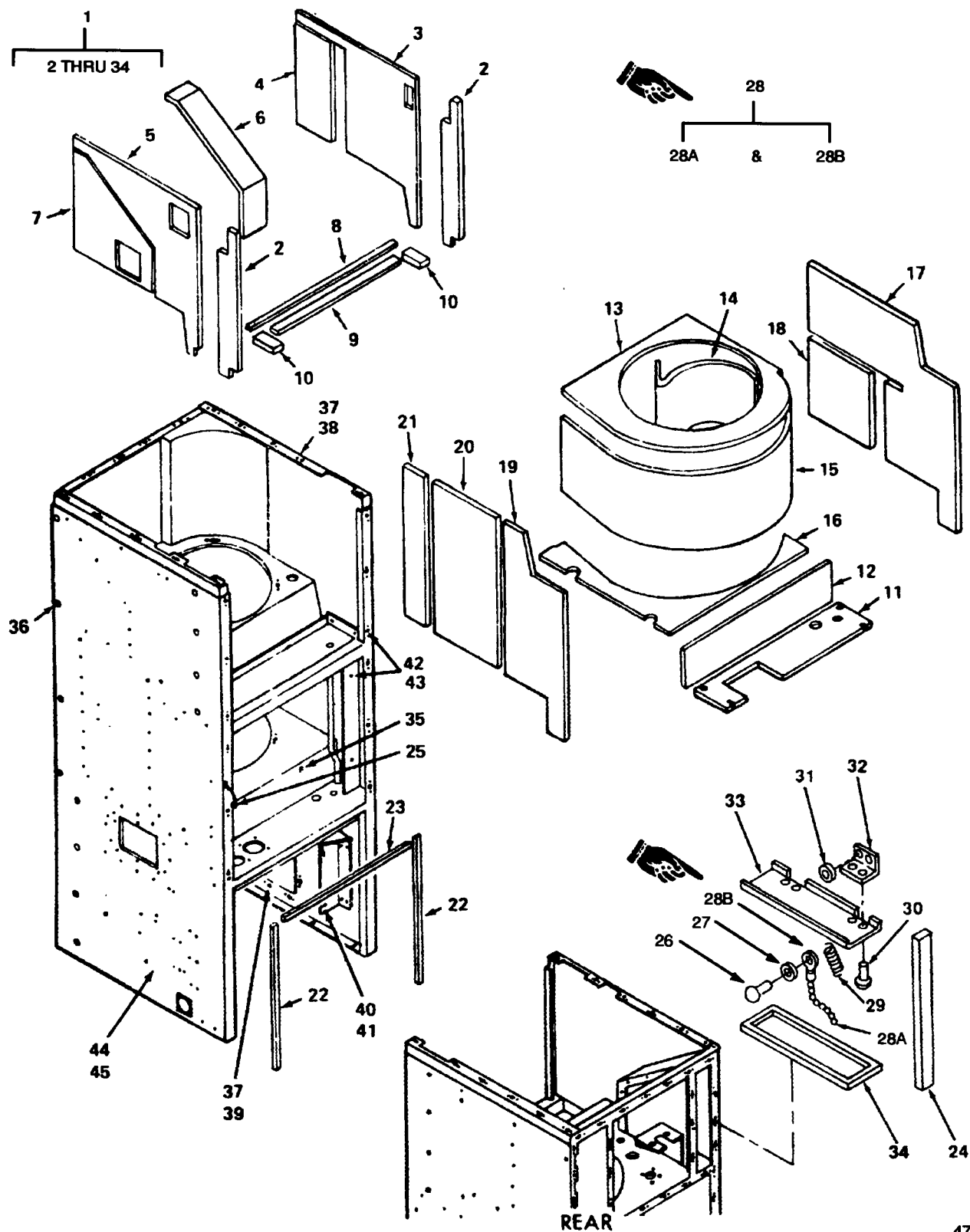

4777-020

Figure 20. Casing.

Change 1

SECTION II		TM9-4120-371-24P			
(1)	(2)	(3)	(4)	(5)	(6)
ITEM	SMR		PART		
NO	CODE	FSCM	NUMBER	DESCRIPTION AND USABLE ON CODE (UOC)	QTY
GROUP 06 CASING AND BOTTOM PANEL					
FIG. 20 CASING					
1	XBHHH	97403	13225E8001	CASING	1
2	MFFZZ	97403	13225E8001/56	.INSULATION, 2.00W X 14.38L MFD FROM ACOUSTICAL FOAM,P/N 13225E8562	2
3	MFFZZ	97403	13225E8001/65	.INSULATION, 13.63W X 14.63L MFD FROM ACOUSTICAL FOAM,P/N 13225E8562	1
4	MFFZZ	97403	13225E8001/66	.INSULATION, 3.88W X 9.84L MFD FROM ACOUSTICAL FOAM, P/N 13225E8562	1
5	MFFZZ	97403	13225E8001/67	.INSULATION, 14.00W X 14.63L MFD FROM ACOUSTICAL FOAM,P/N 13225E8562	1
6	MFFZZ	97403	13225E8001/68	.INSULATION, 2.56W X 15.23L MFD FROM ACOUSTICAL FOAM,P/N 13225E8562	1
7	MFFZZ	97403	13225E8001/69	.INSULATION, 9.06W X 9.94L MFD FROM ACOUSTICAL FOAM, P/N 13225E8562	1
8	MFFZZ	97403	13225E8001/59	.GASKET,1/2 THK X 0.94W X 16.81L MFD FROM RUBBER SHEET,P/N ASTM- D1056RE45C1F2-1/2THK	1
9	MFFZZ	97403	13225E8001/58	.GASKET, 3/4 THK X 1.00W X 13.88L MFD FROM RUBBER SHEET, P/N ASTM- D1056RE45C1F2-3/4THK	1
9	MFFZZ	97403	13225E8001/58	UOC:DMP .GASKET, 1/2 THK X 1.00W X 13.88L MFD FROM RUBBER SHEET, P/N ASTM- D1056RE45C1F2-1/2THK	1
10	MFFZZ	97403	13225E8001/57	UOC:EAE,EYC .GASKET, 1/2 THK X 1.00W X 2.25L MFD FROM RUBBER SHEET, P/N ASTM- D1056RE45C1F2-1/2THK	1
11	MFFZZ	97403	13225E8001/61	.INSULATION, 3.81W X 16.75L MFD FROM ACOUSTICAL FOAM,P/N 13225E8562	1
12	MFFZZ	97403	13225E8001/60	.INSULATION, 3.88W X 16.75L MFD FROM ACOUSTICAL FOAM,P/N 13225E8562	1
13	MFFZZ	97403	13225E8001/62	.INSULATION, 16.00W X 16.00L MFD FROM ACOUSTICAL FOAM,P/N 13225E8562	1
14	MFFZZ	97403	13225E8001/74	.INSULATION, 7.56W X 15.25L MFD FROM ACOUSTICAL FOAM,P/N 13225E8562	1
15	MFFZZ	97403	13225E8001/63	.INSULATION, 7.06W X 26.31L MFD FROM ACOUSTICAL FOAM,P/N 13225E8562	1
16	MFFZZ	97403	13225E8001/72	.INSULATION, 14.92W X 15.88L MFD FROM ACOUSTICAL FOAM,P/N 13225E8562	1
17	MFFZZ	97403	13225E8001/64	.INSULATION, 7.00W X 18.00L MFD FROM ACOUSTICAL FOAM,P/N 13225E8562	1
18	MFFZZ	97403	13225E8001/73	.INSULATION, 7.16W X 7.56L MFD FROM ACOUSTICAL FOAM,P/N 13225E8562	1
19	MFFZZ	97403	13225E8001/81	.INSULATION, 6.88W X 18.00L MFD FROM ACOUSTICAL FOAM,P/N 13225E8562	1
20	MFFZZ	97403	13225E8001/82	.INSULATION 7.44W X 14.63L MFD FROM ACOUSTICAL FOAM,P/N 13225E8562	1
21	MFFZZ	97403	13225E8001/70	.INSULATION, 2.47W X 14.63L MFD FROM ACOUSTICAL FOAM,P/N 13225E8562	1
22	MFFZZ	97403	13225E8001/11	.GASKET, .250 THK X 0.380W X 14.250L MFD FROM RUBBER SHEET, P/N ASTM- D1056RE45C1F2-1/8THK	2

SECTION II		TM9-4120-371-24P			
(1)	(2)	(3)	(4)	(5)	(6)
ITEM	SMR		PART		
NO	CODE	FSCM	NUMBER	DESCRIPTION AND USABLE ON CODE (UOC)	QTY
23	MFFZZ	97403	13225E8001/13	.GASKET, .025 THK X 0.380W X 14.440 L MFD FROM RUBBER SHEET, P/N ASTM- D1056RE45C1F2-1/8 THK	1
24	MFFZZ	97403	13225E8001/71	.GASKET, 7/8 THK X 0.56 W X 9.94L MFD FROM RUBBER SHEET, P/N ASTM- D1056RE45C1F2-7/8 THK	1
25	PAOZZ	97403	13211E8305	.PENDANT WITH SLEEVE	1
26	PAFZZ	96906	MS20470AD4-6	.RIVET, SOLID	1
27	PAFZZ	96906	MS27183-6	.WASHER, FLAT	1
28	AFFZZ	97403	13225E8036	.CHAIN ASSEMBLY, SING	1
28A	PAFZZ	39428	3606T19	..CHAIN, V	1
28B	PAFZZ	39428	3606T33	..COUPLING, V CHAIN	1
29	PAFZZ	96906	MS24586-C60	.SPRING, HELICAL, EXTE	1
30	PAFZZ	96906	MS20600AD4W3	.RIVET, BLIND (SERIAL NO. EFF 81489 THRU 81533) UOC:DMP	8
30	PAFZZ	97403	13214E3789-6	.RIVET, BLIND (SERIAL NO. EFF 82760 AND SUBSEQUENT UOC:DMP, EYC	8
30	PAFZZ	96906	MS20426AD5-6	.RIVET, SOLID UOC:EAE	4
31	PAFZZ	96906	MS27183-4	.WASHER, FLAT (SERIAL NO. EFF 81489 THRU 81533) UOC:DMP	4
32	PAFZZ	97403	13211E8191	.HINGE, BUTT	2
33	XBFZZ	97403	13225E8001-49	.DOOR, DAMPER	1
34	MFFZZ	97403	13225E8001/51	.GASKET, 1/8 THK X 2.50 W 8.38 L MFD FROM RUBBER SHEET, P/N ASTM- D1056RE45C1F2-1/8-THK	1
35	PAFZZ	96906	MS27130-13K	NUT, PLAIN, BLIND RIV	3
36	PAFZZ	80205	NAS1329S08KB75	NUT, PLAIN, BLIND RIV	8
37	PAFZZ	97403	13220E5213-2	RIVET, BLIND	180
38	PAFZZ	80205	NAS1031A08	NUT, SELF-LOCKING, PL	90
39	PAFZZ	80205	NAS1031A3	NUT, SELF-LOCKING, PL	8
40	PAFZZ	96906	MS20601AD4W2	RIVET, BLIND	8
41	PAFZZ	97403	13211E8382	NUT, SHEET SPRING	6
42	PAFZZ	96906	MS20426AD2-3	RIVET, SOLID	32
43	PAFZZ	97403	13211E8385	RECEPTACLE, TURNLOCK	16
44	PAFZZ	96906	MS20600AD4W3	RIVET, BLIND	8
45	PAFZZ	97403	13211E8346	CLIP, SPRING TENSION	4

END OF FIGURE

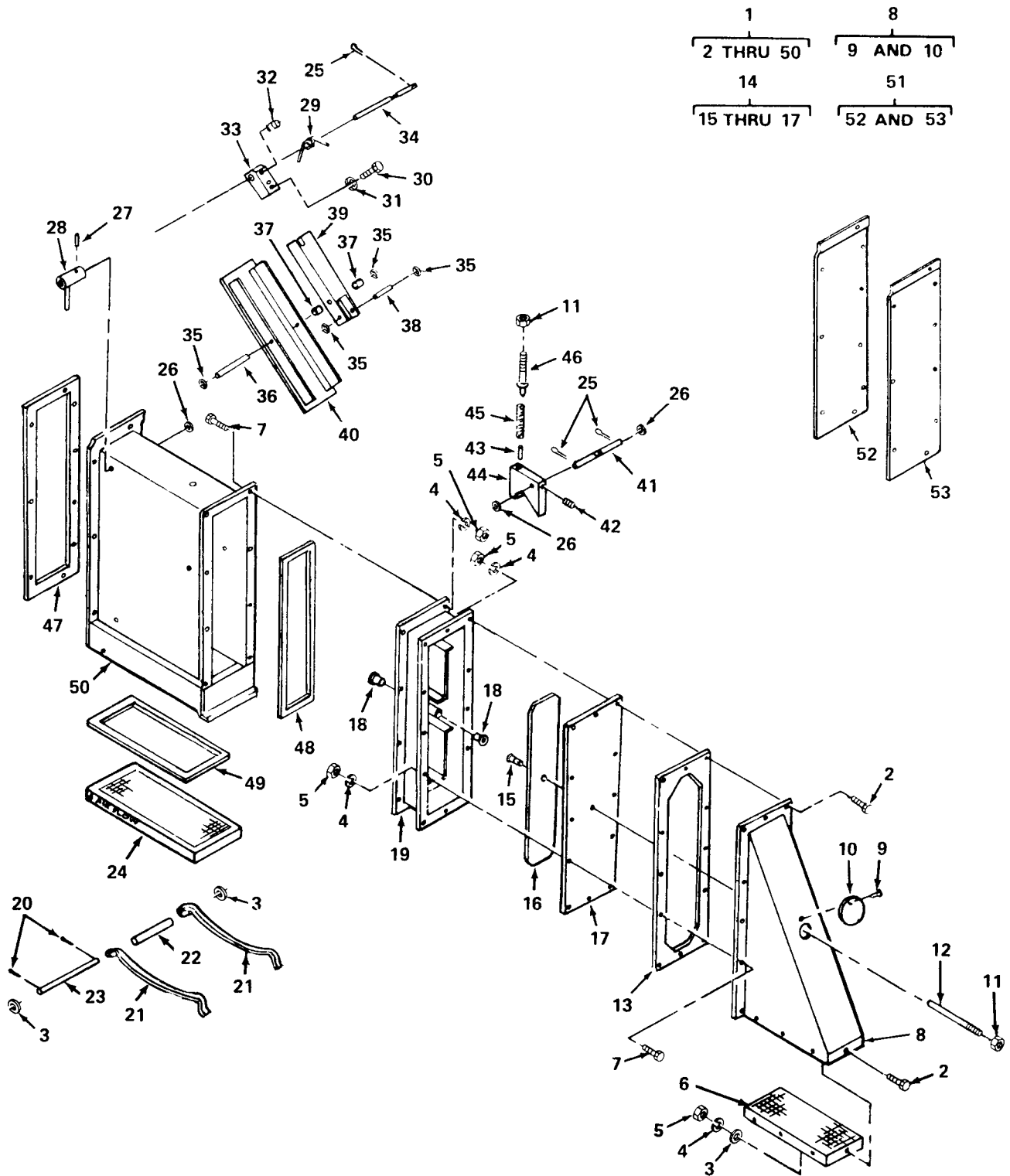

4777-021

Figure 21. Blast Damper.

SECTION II		TM9-4120-371-24P			
(1)	(2)	(3)	(4)	(5)	(6)
ITEM	SMR		PART		
NO	CODE	FSCM	NUMBER	DESCRIPTION AND USABLE ON CODE (UOC)	QTY
GROUP 07 BLAST DAMPER					
FIG. 21 BLAST DAMPER					
1	PDFFF	97403	13222E9905	BLAST DAMPER ASSEMB	1
2	PAFZZ	96906	MS51849-54	.SCREW,MACHINE	8
3	PAFZZ	96906	MS27183-42	.WASHER,FLAT	8
4	PAFZZ	96906	MS35338-42	.WASHER,LOCK	8
5	PAFZZ	96906	MS35649-282	.NUT,PLAIN,HEXAGON	8
6	XBFZZ	97403	13226E0896	.SCREEN,INLET	1
7	PAFZZ	96906	MS51849-54	.SCREW,MACHINE	5
8	XBFFF	97403	13226E0901	.HOOD,ACTUATOR	1
9	PAFZZ	96906	MS20470AD7-8	..RIVET,SOLID	1
10	XBFZZ	97403	13226E0901-4	..COVER	1
11	PAOZZ	96906	MS51967-2	.NUT,PLAIN,HEXAGON	1
12	XBFZZ	97403	13226E0873	.PIN,ACTUATING	1
13	XBFZZ	97403	13226E0895	.FRAME,RETAINING	1
14	XBFFF	97403	13226E0894	.PLATE,ACTUATOR	1
15	PAFZZ	96906	MS27130-S31K	..NUT,PLAIN,BLIND RIV	1
16	XBFZZ	97403	13226E0894-3	..PLATE	1
17	XBFZZ	97403	13226E0894/1	..PANEL,FABRIC	1
18	PAFZZ	97403	13226E0906	.BEARING,SLEEVE	2
19	XBFZZ	97403	13226E0902	.HOUSING,ACTUATOR	1
20	PAFZZ	96906	MS24665-170	.PIN,COTTER	2
21	PAFZZ	97403	13226E0890	.CLIP,SPRING TENSION	2
22	XBFZZ	97403	13226E0877	.SPACER,RTNG PIN	1
23	XBFZZ	97403	13226E0874	.PIN,RTNG SPRING	1
24	PAOZZ	97403	13226E0893	.FILTER ELEMENT,AIR	1
25	PAFZZ	96906	MS24665-315	.PIN,COTTER	1
26	PAOZF	96906	MS27183-10	.WASHER,FLAT	1
27	PAFZZ	96906	MS171496	.PIN,SPRING	1
28	XBFZZ	97403	13226E0888	.LEVER,RESET	1
29	PAFZZ	97403	13226E0903	.SPRING,HELICAL,TORS	1
30	PAFZZ	96906	MS51849-64	.SCREW,MACHINE	2
31	PAOZZ	96906	MS35338-43	.WASHER,LOCK	2
32	PAFZZ	96906	MS18063-25	.SETSCREW	1
33	XBFZZ	97403	13226E0872	.BLOCK,DOOR	1
34	XBFZZ	97403	13226E0880	.PIN,PIVOT	1
35	PAFZZ	97403	13226E0905	.RING,RETAINING	4
36	XBFZZ	97403	13226E0878-1	.PIN,PIVOT	1
37	XBFZZ	97403	13226E0881-1	.SLEEVE,SPACER	2
38	XBFZZ	97403	13226E0878-2	.PIN,LATCH	1
39	XBFZZ	97403	13226E0889	.BRACKET,PIVOT	1
40	XBFZZ	97403	13226E0898	.DOOR,DAMPER	1
41	XBFZZ	97403	13226E0879	.PIN,PIVOT	1
42	PAFZZ	96906	MS18063-25	.SETSCREW	1
43	PAFZZ	96906	MS171650	.PIN,SPRING	1
44	XBFZZ	97403	13226E0891	.LATCH	1
45	PAFZZ	97403	13226E0904-2	.SPRING,HELICAL,COMP	1
46	PAFZZ	97403	13226E0892	.PIN,SHOULDER,HEADLE	1
47	MFFZZ	97403	13226E0897	.GASKET,3/32 THK X 3.66W X 12.06L MFD FROM RUBBER SHEET,P/N ASTM- D1056RE44C1F2-3/32THK	1
48	MFFZZ	97403	13226E0875	.GASKET,3/32 THK X 2.38W X 9.88L MFD FROM RUBBER SHEET,P/N ASTM- D1056RE44C1F2-3/32THK	1

SECTION II				TM9-4120-371-24P	
(1)	(2)	(3)	(4)	(5)	(6)
ITEM	SMR		PART		
NO	CODE	FSCM	NUMBER	DESCRIPTION AND USABLE ON CODE (UOC)	QTY
49	MFFZZ	97403	13226E0876	.GASKET,3/32 THK X 3.25W X 7.75L MFD FROM RUBBER SHEET,P/N ASTM- D1056RE44C1F2-3/32THK	1
50	XBFZZ	97403	13226E0899	.HOUSING,DAMPER	1
51	XBFFF	97403	13222E9904	COVER,FRESH AIR	1
52	MFFZZ	97403	13222E9904/2	.GASKET,1/8 THK X 3.66W X 12.06L MFD FROM RUBBER SHEET,P/N ASTM- D1056RE44C1F2-1//8 THK	1
53	XBFZZ	97403	13222E9904-1	.COVER	1

END OF FIGURE

SECTION II		TM9-4120-371-24P			
(1)	(2)	(3)	(4)	(5)	(6)
ITEM	SMR		PART		
NO	CODE	FSCM	NUMBER	DESCRIPTION AND USABLE ON CODE (UOC)	QTY
GROUP 08 BULK MATERIAL					
FIG. BULK					
1	PAFZZ	97403	13225E8562	ACOUSTICAL FOAM SOUND AND TEMPERATURE	V
2	PAOZZ	81348	QQB575R34T0500	BRAID,WIRE	V
3	PAOZF	81348	QQB575R36T0250	BRAID,WIRE	V
4	PAOZZ	96906	MS521304A403R	HOSE,NONMETALLIC 1 FT MIN REQUIRED	V
5	PAFZZ	81349	MIL-P-15280FORM-T-3/4ID	INSULATION SLEEVING TUBING,3/4 ID X 1/2 WALL	V
6	PAFZZ	81349	MIL-P-15280FORM-T-5/8 ID	INSULATION SLEEVING TUBING,5/8 IN.ID.X 1/2 IN.WALL THK	V
7	PAOZZ	81349	M23053/5-102-0	INSULATION SLEEVING COLOR,BLACK 0.063 ID X 0.75 MIN LENGTH	V
8	PAOZZ	81349	M23053/5-104-0	INSULATION SLEEVING COLOR,BLACK 0125 ID X 0.75 MIN LENGTH	V
9	PAOZZ	81349	M23053/5-105-0	INSULATION SLEEVING COLOR,BLACK 0.187 ID X 0.75 MIN LENGTH	V
10	PAOZZ	81349	M23053/5-106-0	INSULATION SLEEVING COLOR,BLACK 0.250 ID X 0.75 MIN LENGTH	V
11	PAOZZ	81349	M23053/5-107-0	INSULATION SLEEVING COLOR,BLACK 0.375 ID X 0.75 MIN LENGTH	V
12	PAOZZ	76376	ASTMD1056SEB42CF2	RUBBER STRIP	V
13	PAFZZ	81346	ASTM-D1056RE44C1 F2-3/32THK	RUBBER SHEET,CELLUL	V
14	PAFZZ	81346	ASTM-D1056RE45C1 F2-1/16 THK	RUBBER SHEET,CELLUL	V
15	PAFZZ	81346	ASTM-D1056RE45C1 F2-1/2THK	RUBBER SHEET,CELLUL	V
16	PAFZZ	81346	ASTM D1056RE45C1 F2-1/4 THK	RUBBER SHEET,CELLUL	V
17	PAFZZ	81346	ASTM-D1056RE45C1 F2-1/8 THK	RUBBER SHEET,CELLUL	V
18	PAFZZ	81346	ASTM-D1056RE45C1 F2-3/4THK	RUBBER SHEET,CELLUL UOC:DMP	V
19	PAFZZ	81346	ASTM-D1056RE45C1 F2-5/8 THK	RUBBER SHEET,CELLUL UOC:EAE,EYC	V
20	PAFZZ	81346	ASTM-D1056RE45C1 F2-7/8THK	RUBBER SHEET,CE	V
21	PAFZZ	81346	ASTM-D1056RE42C1 F2-1/16 THK	RUBBER SHEET,CELLUL	V
22	PAFZZ	81349	MIL-R-6130TYPE2-GR-A-CONDTN-S1/4	RUBBER SHEET,CELLUL	V
23	PAFZZ	81349	MIL-R-6130TYPE2-GR-A-CONDTN-S1/8	RUBBER SHEET,CELLUL	V
24	PAFZZ	81349	MILR900,0.031	RUBBER SHEET,SOLID 3.0 IN.X 4.0IN.MIN REQUIRED, 0.031 THICK	V
25	PAFZZ	81346	ASTM B280 X .500 OD X .032 WALL	TUBE,METALLIC	V
26	PAFZZ	81346	ASTM B280 X .250 OD X .030 WALL	TUBE,METALLIC	V
27	PAFZZ	81346	ASTM B280 X .375 OD X .032 WALL	TUBE,METALLIC	V
28	PAFZZ	81346	ASTM B280 X .625 OD X .035 WALL	TUBE,METALLIC	V

BULK-1



SECTION II		TM9-4120-371-24P			
(1)	(2)	(3)	(4)	(5)	(6)
ITEM	SMR		PART		
NO	CODE	FSCM	NUMBER	DESCRIPTION AND USABLE ON CODE (UOC)	QTY
29	PAFZZ	81346	ASTM B75 X .156 OD X .025 WALL	TUBE,METALLIC	V
30	PAOZZ	81349	M5086/1-10-9	WIRE,ELECTRICAL COLOR WHITE	V
31	PAOZF	81349	M5086/1-12-9	WIRE,ELECTRICAL COLOR WHITE	V
32	PAOZZ	81349	M5086/1-14-9	WIRE,ELECTRICAL COLOR WHITE	V
33	PAOZZ	81349	M5086/1-16-9	WIRE,ELECTRICAL COLOR WHITE	V
34	PAOZZ	81349	M5086/2-14-9	WIRE,ELECTRICAL COLOR WHITE	V
35	PAOZZ	81349	M5086/2-20-9	WIRE,ELECTRICAL COLOR WHITE	V

END OF FIGURE

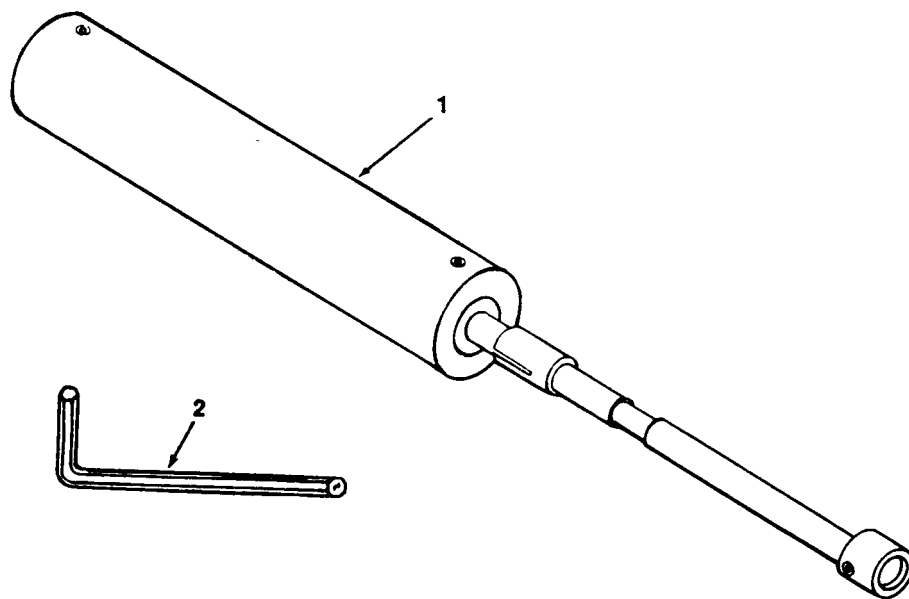

Figure 22. Special Tools.

SECTION III			TM9-4120-371-24P		
(1)	(2)	(3)	(4)	(5)	(6)
ITEM	SMR		PART		
NO	CODE	FSCM	NUMBER	DESCRIPTION AND USABLE ON CODE (UOC)	QTY
				GROUP 09 SPECIAL TOOLS	
				FIG.22 SPECIAL TOOLS	
1	PDDFH	97403	13226E0900	SPRING BALANCE ASSE	
2	PAFZZ	70276	72009	KEY, SOCKET HEAD SCR 6 IN LONG ARM SERIES	
				END OF FIGURE	

## CROSS-REFERENCE INDEXES

## NATIONAL STOCK NUMBER INDEX

STOCK NUMBER	FIG.	ITEM	STOCK NUMBER	FIG.	ITEM
6145-00-003-9527	BULK	30	6680-00-085-8248	17	25
5320-00-005-6256	18	26	5310-00-087-7493	15	48
5310-00-014-5850	8	2		17	29
	8	18	5310-00-088-0551	15	28
	11	27		15	36
	12	5	5305-00-088-8923	18	21
	17	40	5310-00-089-0013	20	35
	19	34	5310-00-089-6304	11	39
	21	3		12	34
4730-00-022-1334	18	4		20	41
5310-00-043-0520	18	22	5340-00-103-2976	5	14
5310-00-045-3296	13	26	5930-00-106-1972	12	18
	19	37	5940-00-113-8183	8	15
	21	31	5305-00-115-9406	21	2
5310-00-045-3299	2	26	5320-00-117-6010	20	42
	3	9	5320-00-117-6826	1	35
	5	2	5320-00-117-6828	20	26
	12	28	5320-00-117-6883	20	30
	15	14	5320-00-117-6937	19	47
	17	34	5320-00-117-6938	11	36
	18	37		14	10
	21	4	5320-00-117-6939	17	43
5310-00-045-4007	11	2		17	46
	14	2	5330-00-119-7503	8	4
	16	13		12	2
5305-00-050-4272	19	20		17	39
5340-00-056-4593	12	27	5320-00-135-1125	12	33
5315-00-058-9731	21	27		18	45
5305-00-059-4552	11	7		18	48
5310-00-061-7325	7	50		20	37
	7	50	5940-00-143-4774	5	35
	13	12		7	35
5310-00-061-7326	5	22		10	10
	11	26		14	6
5325-00-067-9222	20	43	5940-00-143-4777	7	24
5306-00-068-0514	19	38		7	57
4820-00-073-8405	18	31		7	57
5975-00-074-2072	5	37		7	60
	7	12		7	60
	7	26	5940-00-143-4780	5	36
	7	36		10	8
	7	54		12	12
	7	54		12	19
	10	12	5940-00-143-4794	10	7
	12	13		10	27
5340-00-078-3615	8	8	5310-00-143-6203	20	36
5330-00-079-7838	15	29	4730-00-143-8933	15	6
	15	37		18	32
5310-00-082-1404	6	4	5940-00-150-4682	10	11
	20	27	5930-00-163-3976	16	33

## CROSS-REFERENCE INDEXES

## NATIONAL STOCK NUMBER INDEX

STOCK NUMBER	FIG.	ITEM	STOCK NUMBER	FIG.	ITEM
5305-00-163-8349	12	23	5920-00-280-3175	11	6
5970-00-165-7470	10	31	5940-00-283-5280	10	9
5310-00-167-0767	16	5	5325-00-286-6047	5	13
	16	5	5340-00-286-9421	18	12
5310-00-167-0768	16	2	5325-00-291-9366	15	5
5330-00-170-0127	1	4		17	17
	3	5	5320-00-301-8567	21	9
	3	5	5340-00-302-1415	20	32
	12	35	5310-00-401-3365	16	3
5970-00-173-2385	5	42	5305-00-407-4122	21	32
5360-00-177-4028	21	45		21	42
5305-00-180-4966	21	30	3120-00-410-6718	16	4
5310-00-183-4362	13	4	5320-00-411-9439	3	26
5315-00-187-9376	21	25		5	16
4730-00-189-2737	15	11		11	31
	17	5		17	49
4730-00-189-2739	18	20	5940-00-432-2660	10	16
5330-00-194-8387	BULK	12	4810-00-433-0763	15	32
4730-00-203-4922	18	6		15	40
5940-00-204-8990	8	14	5320-00-462-2320	20	30
5305-00-211-8193	21	7	5310-00-481-6295	19	45
5306-00-225-8504	16	1	5940-00-481-9089	5	32
5940-00-230-0515	7	25	5950-00-493-5583	10	30
5315-00-234-1619	21	20	5330-00-500-2466	11	29
5315-00-234-1856	19	4	5935-00-506-6540	7	32
	19	8	5935-00-517-8519	7	33
5925-00-236-2349	11	5	5310-00-530-9963	1	15
5930-00-236-2351	5	21		1	21
5360-00-240-6526	19	5		2	34
	19	9		4	3
5310-00-245-3424	16	6	5935-00-543-0207	7	21
5305-00-245-9662	2	3	5310-00-543-2410	1	40
5325-00-249-6345	13	11		2	29
5905-00-252-1047	5	19		3	11
5325-00-254-4718	5	5		7	15
4730-00-254-6449	18	4		7	40
4730-00-254-6450	17	3		12	9
	17	10		13	18
	18	17		16	20
4730-00-263-6463	15	57		19	13
	18	6	5325-00-543-2902	7	55
4730-00-263-6465	18	2		7	55
4730-00-263-6468	18	2	5340-00-543-4394	17	36
4730-00-263-6470	15	19	5935-00-546-5080	7	34
4730-00-263-6472	15	21	6145-00-548-2920	BULK	2
5325-00-263-6632	5	40	5945-00-549-6348	11	18
	8	10	5310-00-550-1130	9	3
	14	8	4130-00-550-2995	6	1
5325-00-263-6651	17	6	4130-00-572-4709	18	29
5930-00-275-7800	14	4	5306-00-576-5639	13	8

## CROSS-REFERENCE INDEXES

## NATIONAL STOCK NUMBER INDEX

STOCK NUMBER	FIG.	ITEM	STOCK NUMBER	FIG.	ITEM
6145-00-578-7516	BULK	32	5310-00-765-3197	15	15
6145-00-578-7517	BULK	33		17	35
6145-00-578-7521	BULK	31		17	41
5320-00-582-3298	9	9		19	21
5320-00-582-3304	3	21	5310-00-771-7359	18	27
	5	43	4730-00-776-1048	17	3
5320-00-582-3305	2	6		17	3
	8	12	5310-00-777-5779	17	50
	20	30	5310-00-777-5793	19	48
	20	44	5310-00-802-8544	5	25
5320-00-582-3501	3	23	5305-00-808-7834	19	12
	11	38		19	17
	19	28	5310-00-809-3078	11	13
	20	40	5310-00-809-4058	7	51
5310-00-582-5965	18	23		7	51
5340-00-582-7256	3	24		21	26
	3	24	5310-00-809-8546	5	23
5320-00-584-0672	1	24	5970-00-812-2968	BULK	7
4730-00-585-2204	15	7	5970-00-812-2969	BULK	8
5340-00-598-0146	12	4	9320-00-813-3127	BULK	22
	17	14	4730-00-813-3193	17	12
	17	14	9320-00-814-4583	BULK	23
5340-00-598-0597	5	4	5970-00-815-1295	BULK	10
5340-00-598-4201	15	16	4730-00-815-5678	17	8
5310-00-623-5989	11	37	4730-00-818-7778	15	45
	17	44	4730-00-822-1274	15	8
	17	47	4730-00-822-1275	15	24
	18	46	4730-00-822-1277	18	9
	18	49	5340-00-827-2286	20	45
	20	39	5330-00-828-3628	5	29
5310-00-623-5991	20	38		6	6
5310-00-655-5873	11	33		19	19
5325-00-724-7655	4	2	5330-00-836-4355	7	16
5310-00-726-9076	11	32		16	21
	14	11	5330-00-836-4356	6	11
3120-00-727-0676	21	18		7	41
5310-00-728-3469	3	27		10	24
	5	17		19	16
6145-00-728-4026	BULK	3	4730-00-837-0685	15	43
5315-00-730-4564	13	2		15	52
5310-00-761-6882	21	11		17	20
5310-00-763-0281	3	30		18	7
	19	46		18	34
5310-00-765-3197	1	3	5330-00-838-6935	10	4
	2	2	4730-00-839-6380	18	4
	3	3		18	15
	5	3	5315-00-844-0342	21	43
	10	2	5320-00-845-9501	2	5
	12	29	5310-00-877-5798	8	1
	13	6		12	6

## CROSS-REFERENCE INDEXES

## NATIONAL STOCK NUMBER INDEX

STOCK NUMBER	FIG.	ITEM	STOCK NUMBER	FIG.	ITEM
5310-00-877-5798	17	16	4730-00-940-7940	15	3
	17	16		15	43
	18	10		15	56
	19	25		17	24
	19	31		17	26
4130-00-878-0103	12	26	5310-00-950-1310	1	36
5310-00-880-9344	1	30		6	8
	9	4		10	22
	9	8		11	20
	12	24		20	31
5310-00-889-2528	7	52	5970-00-954-1622	BULK	9
	7	52	5970-00-954-1624	BULK	11
5310-00-889-2543	6	7	5325-00-954-3832	2	33
	10	21	5305-00-957-2635	17	13
	11	23		17	13
5310-00-889-2544	5	27	5305-00-957-7811	18	43
	6	2	5305-00-957-7815	1	42
	11	8	4720-00-958-0339	BULK	4
5310-00-889-2549	5	10	5305-00-958-0672	18	11
	10	1	5305-00-958-4359	19	33
	11	17	5310-00-958-5321	19	44
	12	16	5305-00-958-5477	3	1
5305-00-889-2999	1	38	4730-00-959-2329	19	11
	2	30	5310-00-959-4675	15	47
	7	14		17	30
	7	39	5305-00-964-6194	18	11
	12	7	5310-00-982-5009	13	1
	16	18	5310-00-983-2335	7	3
5305-00-889-3000	3	4		7	44
5305-00-889-3001	5	28	5305-00-983-6730	3	10
	6	3		6	9
4730-00-908-3194	19	1		10	23
4820-00-909-3717	18	14		11	22
5930-00-911-9095	14	3	5310-00-983-8483	11	3
5961-00-913-1749	11	12	5305-00-984-4976	11	19
4130-00-922-2439	20	25	5305-00-984-4979	15	27
5930-00-923-4176	5	12		15	35
5310-00-925-9642	12	6	5305-00-984-4982	11	1
5940-00-926-0085	10	15	5305-00-984-4984	11	1
5365-00-932-1795	21	35		14	1
5310-00-934-9739	1	39	5305-00-984-4988	16	12
	2	28	5305-00-984-6192	5	9
	12	8		5	11
	16	19		15	25
	19	14	5305-00-984-6194	1	2
5310-00-934-9751	5	24		18	36
	8	17	5305-00-984-6195	1	1
5310-00-934-9757	21	5		1	1
5920-00-939-5442	11	10		3	2
4730-00-940-7940	15	3		5	1
	15	3			

## CROSS-REFERENCE INDEXES

## NATIONAL STOCK NUMBER INDEX

STOCK NUMBER	FIG.	ITEM	STOCK NUMBER	FIG.	ITEM
5305-00-984-6195	10	3	4730-01-093-2799	15	2
	12	15	5340-01-094-4587	19	26
	13	5	4130-01-099-1770	18	40
	17	33	4810-01-106-0345	15	33
5305-00-984-6196	2	1		15	41
	15	13	4130-01-114-1989	17	32
5305-00-984-6201	3	8	5310-01-115-3435	19	39
5305-00-984-6221	11	14	5935-01-118-5714	7	4
5305-00-984-7164	13	14		7	11
5305-00-984-7341	19	24		7	45
5305-00-984-7441	1	28		7	49
5305-00-989-4864	17	38	4010-01-128-0940	20	28A
5305-00-989-6265	11	25	5305-01-134-3274	9	2
5305-00-989-7434	1	48	5935-01-136-2010	7	2
	1	48		7	43
	2	37	4130-01-140-6709	21	1
	17	38	4130-01-141-3959	22	1
	17	38	4130-01-142-2649	5	7
	18	42	4130-01-142-2650	17	48
5305-00-989-7435	5	6	4130-01-142-2651	18	50
5305-00-993-2463	18	24	4130-01-142-9785	8	9
5305-00-995-3442	8	5	4130-01-143-0050	1	5
	12	1	4130-01-143-0682	21	24
	19	36	5305-01-143-6039	13	32
5305-00-995-3444	5	26	5310-01-144-3111	3	24
	8	7	5310-01-144-3112	3	29
	11	28	5360-01-145-1955	20	29
4130-01-011-1217	4	7	4140-01-145-4474	13	3
5310-01-015-1021	21	15	4130-01-145-4475	1	5
4820-01-017-4248	17	31	4130-01-145-4476	4	5
5305-01-018-5599	9	6	4130-01-145-4477	4	6
5325-01-033-0846	1	6	5340-01-146-6175	19	49
5310-01-036-0908	12	31	5310-01-146-9773	12	37
4820-01-044-7098	15	17		17	23
5670-01-047-8362	1	19	5340-01-147-0023	21	21
5915-01-051-2774	7	8	5310-01-147-1257	1	44
5330-01-054-1553	1	29	4140-01-147-2164	13	13
	9	7	5360-01-147-5022	21	29
4820-01-055-1283	15	50	3040-01-149-1674	8	11
5935-01-062-2402	7	10	4730-01-149-4466	16	8
5940-01-063-9908	11	15	9320-01-149-4807	BULK	15
5935-01-070-3679	7	19	5315-01-150-4069	21	46
5925-01-071-7019	11	4	9320-01-150-4084	BULK	16
5935-01-073-3370	6	5	9320-01-150-4086	BULK	18
5935-01-079-1429	13	20	5355-01-150-9800	3	7
5935-01-089-0664	7	20	5640-01-151-6016	BULK	5
5935-01-092-1050	15	30	5310-01-154-1460	13	9
	15	38	5935-01-154-6265	7	22
4730-01-092-3835	15	12	5355-01-156-9476	5	8



## CROSS-REFERENCE INDEXES

## NATIONAL STOCK NUMBER INDEX

STOCK NUMBER	FIG.	ITEM	STOCK NUMBER	FIG.	ITEM
5120-01-160-1305	22	2			
9320-01-164-7689	BULK	13			
4010-01-165-4393	20	28			
5307-01-165-7684	7	53			
	7	53			
5945-01-166-2972	11	16			
5935-01-168-6755	10	26			
5935-01-176-1708	3	12			
5935-01-187-6146	7	18			
5640-01-195-6254	BULK	1			
5935-01-197-2625	10	6			
5935-01-206-6981	12	11			
5930-01-207-8336	5	21			
5930-01-212-5842	8	20			
5935-01-226-8367	5	39			
5325-01-242-7083	17	1			
4030-01-285-2882	20	28B			

## CROSS-REFERENCE INDEXES

FSCM	PART NUMBER	PART NUMBER INDEX STOCK NUMBER	FIG.	ITEM
41927	A-4890	4730-00-585-2204	15	7
88044	AN960JD1016L	5310-00-183-4362	13	4
DELETED				
88044	AN970-5	5310-00-167-0767	16	5
			16	5
88044	AN970-6	5310-00-167-0768	16	2
81346	ASTM B280 X .250 OD X .30 WALL	4710-00-203-3171	BULK	26
81346	ASTM B280 X .375 OD X .32 WALL		BULK	27
81346	ASTM B280 X .500 OD X .32 WALL	4710-00-424-2694	BULK	25
81346	ASTM B280 X .625 OD X .035 WALL	4710-00-277-4508	BULK	28
81346	ASTM B75 X .156 OD X .025 WALL	4710-01-152-5434	BULK	29
81346	ASTM D1056RE45C1 F2-1/4 THK	9320-01-150-4084	BULK	16
81346	ASTM-D1056RE42C1 F2-1/16 THK	9320-01-B77-5904	BULK	21
81346	ASTM-D1056RE44C1 F2-3/32THK	9320-01-164-7689	BULK	13
81346	ASTM-D1056RE45C1 F2-5/8 THK	9320-01-127-7855	BULK	19
81346	ASTM-D1056RE45C1 F2-1/16 THK	9320-01-149-4807	BULK	14
81346	ASTM-D1056RE45C1 F2-1/2 THK	9320-01-B76-7576	BULK	15
81346	ASTM-D1056RE45C1 F2-1/8 THK		BULK	17
81346	ASTM-D1056RE45C1 F2-3/4THK	9320-01-150-4085	BULK	18
81346	ASTM-D1056RE45C1 F2-7/8THK	9320-01-150-4086	BULK	20
76376	ASTND1056SEB42CF2	5330-00-194-8387	BULK	12
10855	AU02AA131		16	30
97202	BT 7023		13	16
59730	B14-250A	5940-00-481-9089	5	32
81349	F09B250V1-6/10A	5920-00-280-3175	11	6
10855	KA90EC080	9905-00-966-4915	16	10
81349	MIL-P-15280FORM- T-3/4ID	5640-00-237-4792	BULK	5
81349	MIL-P-15280FORM- T-5/8 ID	5640-01-151-6016	BULK	6
81349	MIL-R-6130TYPE2- GR-A-COND TN-S1/4	9320-00-814-4583	BULK	22
81349	MIL-R-6130TYPE2- GR-A-COND TN-S1/8	9320-00-813-3127	BULK	23
81349	MILR900,0.031	5330-00-060-9360	BULK	24
96906	MS15795-709	5310-00-802-8544	5	25
96906	MS171496	5315-00-058-9731	21	27
96906	MS171650	5315-00-844-0342	21	43
96906	MS17829-5C	5310-00-245-3424	16	6
96906	MS18063-25	5305-00-407-4122	21	32

## CROSS-REFERENCE INDEXES

FSCM	PART NUMBER	PART NUMBER INDEX STOCK NUMBER	FIG.	ITEM
96906	MS18063-25	5305-00-407-4122	21	42
96906	MS20066-143	5315-00-730-4564	13	2
96906	MS20426AD2-3	5320-00-117-6010	20	42
96906	MS20426AD3-3	5320-00-117-6937	19	47
96906	MS20426AD3-4	5320-00-117-6938	11	36
			14	10
96906	MS20426AD3-5	5320-00-117-6939	17	43
			17	46
96906	MS20426AD3-6	5320-00-584-0672	1	24
96906	MS20426AD5-6	5320-00-117-6883	20	30
96906	MS20470AD2-4	5320-00-243-8356	16	14
96906	MS20470AD4-4	5320-00-117-6826	1	35
96906	MS20470AD4-6	5320-00-117-6828	20	26
96906	MS20470AD7-8	5320-00-301-8567	21	9
96906	MS20600AD4W2	5320-00-582-3304	3	21
			5	43
96906	MS20600AD4W3	5320-00-582-3305	2	6
			8	12
			20	30
			20	44
96906	MS20600B4W2	5320-00-582-3298	9	9
96906	MS20600B4W4	5320-00-845-9501	2	5
96906	MS20601AD4W2	5320-00-582-3501	3	23
			11	38
			19	28
			20	40
96906	MS21044-D3	5310-00-877-5798	17	16
96906	MS21044D3	5310-00-877-5798	8	1
			10	21
			11	23
			12	6
			17	16
			18	10
			19	25
			19	31
96906	MS21044N04	5310-00-088-0551	15	28
			15	36
96906	MS21044N06		5	27
			11	8
96906	MS21044N08		5	10
			10	1
			11	17
96906	MS21045-04	5310-00-889-2543	6	7
			10	21
			11	23
96906	MS21045-06	5310-00-889-2544	5	27
			6	2
			11	8
96906	MS21045-08	5310-00-889-2549	5	10
			10	1
			11	17
			12	16
96906	MS21045-10	5310-00-982-5009	13	1
96906	MS21045-3	5310-00-061-7326	5	22
			11	26

## CROSS-REFERENCE INDEXES

FSCM	PART NUMBER	PART NUMBER INDEX STOCK NUMBER	FIG.	ITEM
96906	MS21045-4	5310-00-061-7325	7	50
			7	50
			13	12
96906	MS21059-08	5310-00-777-5779	17	50
96906	MS21059L4	5310-00-777-5793	19	48
96906	MS21076-L4	5310-00-771-7359	18	27
96906	MS21077-06	5310-00-726-9076	11	32
			14	11
96906	MS21077-08	5310-00-728-3469	3	27
			5	17
96906	MS21083N10	5310-00-925-9642	12	6
96906	MS21090-0411		13	17
96906	MS21090-353		13	25
96906	MS21209C7-10P	5340-01-146-6175	19	49
96906	MS21209F5-20	5340-00-582-7256	3	24
			3	24
96906	MS21322-33	5340-00-078-3615	8	8
96906	MS21919DG11	5340-00-598-4201	15	16
96906	MS21919DG4		8	6
			12	4
96906	MS21919DG6	5340-00-543-4394	17	36
96906	MS21919DG8	5340-00-598-0597	5	4
96906	MS21919WDG13	5340-00-286-9421	18	12
96906	MS21919WDG16		15	65
			17	55
96906	MS21919WDG3		8	6
96906	MS21919WDG6	5340-00-598-0146	5	4
			5	14
			12	4
			17	14
			17	14
96906	MS24192-D1	5945-00-549-6348	11	18
96906	MS24586-C60	5360-01-145-1955	20	29
96906	MS24621-11		16	40
96906	MS24665-155	5315-00-234-1856	19	4
			19	8
96906	MS24665-170	5315-00-234-1619	21	20
96906	MS24665-315	5315-00-187-9376	21	25
96906	MS24693-S4	5305-00-957-7815	1	42
96906	MS24693-S6	5305-00-808-7834	19	12
			19	17
96906	MS24693S272	5305-00-957-7811	18	43
96906	MS24693S285		18	11
96906	MS25036-106	5940-00-283-5280	10	9
96906	MS25036-108	5940-00-143-4780	5	36
			10	8
			12	12
			12	19
96906	MS25036-111	5940-00-204-8990	8	14
96906	MS25036-112	5940-00-143-4794	10	27
			10	7
96906	MS25036-113	5940-00-113-8183	8	15
96906	MS25036-153	5940-00-143-4774	14	6
			10	10
			7	35
			5	35

## CROSS-REFERENCE INDEXES

FSCM	PART NUMBER	PART NUMBER INDEX STOCK NUMBER	FIG.	ITEM
96906	MS25036-154	5940-00-230-0515	7	25
96906	MS25036-157	5940-00-143-4777	7	24
			7	57
			7	57
			7	60
			7	60
96906	MS25043-22DA	5935-01-176-1708	3	12
96906	MS27130-S14K	5310-01-036-0908	12	31
96906	MS27130-S26K	5310-00-958-5321	19	44
96906	MS27130-S31K		21	15
96906	MS27130-S93K	5310-00-616-2589	3	28
			18	39
96906	MS27130-S94K	5310-01-146-9773	12	37
			17	23
96906	MS27130-S95K	5310-01-144-3112	3	29
96906	MS27130-13K	5310-00-089-0013	20	35
96906	MS27183-10	5310-00-809-4058	7	51
			7	51
			21	26
96906	MS27183-11	5310-00-809-3078	11	13
96906	MS27183-13	5310-00-087-7493	15	48
			17	29
96906	MS27183-4	5310-00-950-1310	1	36
			6	8
			10	22
			11	20
			20	31
96906	MS27183-41	5310-00-765-3197	1	3
			2	2
			3	3
			5	3
			10	2
			12	29
			13	6
			15	15
			17	35
			17	40
			19	21
96906	MS27183-42	5310-00-014-5850	8	2
			8	18
			11	27
			12	5
			17	40
			19	34
			21	3
96906	MS27183-5	5310-00-983-8483	11	3
96906	MS27183-6	5310-00-082-1404	6	4
			20	27
96906	MS27183-8	5310-00-809-8546	5	23
96906	MS3102R20-15P		16	22
			16	43
96906	MS3367-1-9	5975-00-074-2072	5	37
			7	12
			7	26
			7	36

## CROSS-REFERENCE INDEXES

FSCM	PART NUMBER	PART NUMBER INDEX STOCK NUMBER	FIG.	ITEM
96906	MS3367-1-9	5975-00-074-2072	7	54
			7	54
			10	12
96906	MS3450W14S-6P	5935-01-206-6981	12	13
			12	11
			7	2
96906	MS3450W22-22P	5935-01-136-2010	7	43
			7	30
			15	38
96906	MS3452W12S-3P	5935-01-092-1050	15	20
			13	22
			7	26
96906	MS3452W16S-8P	5935-01-079-1429	10	39
			5	6
			10	21
96906	MS3452W20-27S	5935-01-154-6265	7	33
			7	34
			7	20
96906	MS3452W22-22P	5935-01-168-6755	7	32
			7	10
			7	4
96906	MS3452W28-11P	5935-01-226-8367	7	11
			7	45
			7	49
96906	MS3452W36-7S	5935-01-197-2625	7	19
			7	18
			7	7
96906	MS3456W12S3S	5935-00-543-0207	11	1
			3	3
			2	24
96906	MS3456W14S6S	5935-00-517-8519	19	13
			17	13
			17	11
96906	MS3456W16S-8S	5935-00-546-5080	18	38
			1	30
			2	14
96906	MS3456W20-15S	5935-01-089-0664	7	39
			7	7
			12	18
96906	MS3456W20-27P	5935-00-506-6540	16	10
			3	9
			10	23
96906	MS3456W22-22P	5935-01-062-2402	11	22
			11	19
			15	27
96906	MS3456W22-22S	5935-01-118-5714	15	35
			15	1
			11	1
96906	MS3456W28-11S	5935-01-070-3679	14	1
			16	12
			16	4
96906	MS3456W36-7P	5935-01-187-6146	3	35
			16	35
			3	28
96906	MS35190-237	5305-00-059-4552	6	3
			16	3
			16	11
96906	MS35190-254	5305-00-958-5477	5	28
			5	3
			6	14
96906	MS35190-256	5305-00-245-9662	11	1
			11	1
			14	1
96906	MS35191-273	5305-00-984-7341	16	12
			3	4
			16	12
96906	MS35191-277	5305-00-957-2635	3	4
			16	35
			3	28
96906	MS35191-284	5305-00-964-6194	6	3
			6	3
			11	14
96906	MS35206-217	5305-00-889-2999	11	14
			11	19
			15	27
96906	MS35206-218	5305-00-983-6730	15	35
			15	1
			11	1
96906	MS35206-219	5305-00-984-4976	14	1
			16	12
			16	4
96906	MS35206-222	5305-00-984-4979	3	35
			16	35
			3	28
96906	MS35206-225	5305-00-984-4982	6	3
			6	3
			11	14
96906	MS35206-227	5305-00-984-4984	14	1
			14	1
			16	12
96906	MS35206-228	5305-00-984-4988	3	4
			3	4
			16	35
96906	MS35206-230	5305-00-889-3000	16	35
			3	4
			16	35
96906	MS35206-231	5305-00-889-3001	5	28
			5	28
			6	3
96906	MS35206-234	5305-00-984-6221	6	3
			6	3
			11	14

## CROSS-REFERENCE INDEXES

FSCM	PART NUMBER	PART NUMBER INDEX STOCK NUMBER	FIG.	ITEM
96906	MS35206-244	5305-00-984-6192	5	9
			5	11
			15	25
96906	MS35206-246	5305-00-984-6194	1	2
			18	36
96906	MS35206-247	5305-00-984-6195	1	1
			1	1
			3	2
			5	1
			10	3
			12	15
			13	5
			17	33
			2	1
			15	13
96906	MS35206-253	5305-00-984-6201	3	8
96906	MS35207-245	5305-00-989-4864	17	38
96906	MS35207-262	5305-00-989-6265	11	25
96906	MS35207-263	5305-00-989-7434	1	48
			1	48
			2	37
			17	38
			17	38
			18	42
96906	MS35207-264	5305-00-989-7435	5	6
			19	33
96906	MS35207-266	5305-00-995-3444	5	26
			8	7
			11	28
			15	61
			17	51
96906	MS35207-268	5305-00-995-3442	8	5
			12	1
			19	36
96906	MS35207-275	5305-00-958-0672	18	11
96906	MS35207-279	5305-00-993-2463	18	24
96906	MS35207-285	5305-00-088-8923	18	21
96906	MS35333-40	5310-00-550-1130	9	3
96906	MS35338-40	5310-00-543-2410	1	40
			2	29
			3	11
			7	15
			7	40
			12	9
			13	18
			16	20
			19	13
96906	MS35338-41	5310-00-045-4007	11	2
			14	2
			16	13
			16	13
			16	36
96906	MS35338-42	5310-00-045-3299	2	26
			3	9
			5	2
			12	28

## CROSS-REFERENCE INDEXES

FSCM	PART NUMBER	PART NUMBER INDEX STOCK NUMBER	FIG.	ITEM
96906	MS35338-42	5310-00-045-3299	15	14
			17	34
			18	37
			21	4
96906	MS35338-43	5310-00-045-3296	13	26
			15	62
			17	57
			19	37
			21	31
96906	MS35338-44	5310-00-582-5965	7	50A
			18	23
96906	MS35340-46	5310-00-959-4675	15	47
			17	30
96906	MS35489-1	5325-00-286-6047	5	13
96906	MS35489-11	5325-00-291-9366	15	5
			17	17
96906	MS35489-134	5325-00-543-2902	7	55
			7	55
96906	MS35489-17	5325-00-281-1557	17	1
96906	MS35489-6	5325-00-263-6632	5	40
			8	10
			14	8
96906	MS35489-69	5325-00-249-6345	13	11
96906	MS35489-9		16	49
96906	MS35649-242	5310-00-934-9739	1	39
			2	28
			3	11A
			7	15A
			7	40A
			12	8
			16	19
			19	14
96906	MS35649-282	5310-00-934-9757	21	5
96906	MS35650-302	5310-00-934-9751	5	24
			8	17
			15	64
			17	54
96906	MS35650-3252	5310-00-043-0520	7	50
			18	22
96906	MS35792-1	5340-01-094-4587	19	26
96906	MS35842-11	4730-00-908-3194	19	1
96906	MS35872-2	4730-00-189-2737	15	11
			17	5
96906	MS35872-3	4730-00-189-2739	18	20
96906	MS35917-3	4730-00-837-0685	15	43
			15	52
			17	20
			18	7
			18	34
96906	MS35917-4	4730-00-254-6449	18	4
*96906	MS35917-5	4730-00-254-6450	15	67
			17	3
			17	10
			18	17
96906	MS35928-3	4730-00-940-7940	15	3



## CROSS-REFERENCE INDEXES

FSCM	PART NUMBER	PART NUMBER INDEX STOCK NUMBER	FIG.	ITEM
96906	MS35928-3	4730-00-940-7940	15	3
			15	3
			15	43
			15	56
			17	24
			17	26
96906	MS35928-4	4730-00-022-1334	15	69
			18	4
96906	MS35928-5	4730-00-839-6380	15	66
			18	4
			18	15
96906	MS35929-4	4730-00-263-6465	18	2
96906	MS35929-5	4730-00-263-6472	15	21
96906	MS45904-68	5310-00-889-2528	7	52
			7	52
96906	MS49005-7	4730-00-959-2329	19	11
96906	MS51007-10	5330-00-828-3628	5	29
			6	6
			19	19
96906	MS51007-13	5330-00-838-6935	10	4
96906	MS51007-3	5330-00-079-7838	15	29
			15	37
96906	MS51007-7	5330-00-836-4355	7	16
			16	21
96906	MS51007-8	5330-00-836-4356	6	11
			7	41
			10	24
			19	16
* 96906	MS51849-54	5305-00-211-8193	21	2
			21	7
96906	MS51849-64	5305-00-180-4966	21	30
96906	MS51967-2	5310-00-761-6882	21	11
96906	MS521304A403R	4720-00-958-0339	BULK	32
96906	MS90725-40	5306-00-225-8504	16	1
96906	MS90727-7	5306-00-068-0514	19	38
81349	M23053/5-102-0	5970-00-812-2968	BULK	7
81349	M23053/5-104-0	5970-00-812-2969	BULK	8
81349	M23053/5-105-0	5970-00-954-1622	BULK	9
81349	M23053/5-106-0	5970-00-815-1295	BULK	10
81349	M23053/5-107-0	5970-00-954-1624	BULK	11
81349	M5086/1-10-9	6145-00-003-9527	BULK	30
81349	M5086/1-12-9	6145-00-578-7521	BULK	31
81349	M5086/1-14-9	6145-00-578-7516	BULK	32
81349	M5086/1-16-9	6145-00-578-7517	BULK	33
81349	M5086/2-14-9		BULK	34
81349	M5086/2-20-9		BULK	35
80205	NAS1031-006		14	11
80205	NAS1031A08	5310-00-623-5991	20	38
80205	NAS1031A3	5310-00-623-5989	11	37
			17	44
			17	47
			18	46
			18	49
			20	39
			19	48
80205	NAS1031-A4		19	48

## CROSS-REFERENCE INDEXES

FSCM	PART NUMBER	PART NUMBER INDEX STOCK NUMBER	FIG.	ITEM
80205	NAS1032A04	5310-00-565-5873	11	33
80205	NAS1081-5D6	5305-00-984-7164	13	14
80205	NAS1096-2-4	5305-00-050-4272	19	20
80205	NAS1149D0463J	5310-01-115-3435	19	39
80205	NAS1197-1016L		13	4
80205	NAS1329S0KB120	5310-00-481-6295	19	45
80205	NAS1329S08KB75	5310-00-143-6203	20	36
80205	NAS1330S04KB81	5310-01-147-1257	1	44
80205	NAS1330S08KB106	5310-00-763-0281	3	30
			19	46
80205	NAS1330S5KB181	5310-01-144-3111	3	24
80205	NAS1454-4-0200	5307-01-165-7684	7	53
			7	53
80205	NAS1523C06F		3	6
80205	NAS1523C08F	5330-00-170-0127	1	4
			3	5
			3	5
			12	35
80205	NAS1523C3F	5330-00-119-7503	8	4
			11	29
			12	2
			17	39
80205	NAS1523C4F	5330-01-054-1553	1	29
			9	7
80205	NAS564-49	5306-00-576-5639	13	8
81348	QQB575R34T0500	6145-00-548-2920	BULK	2
81348	QQB575R36T0250	6145-00-728-4026	BULK	3
81349	RCR32G274JS	5905-00-252-1047	5	19
81343	SAE 4502 P/N5		13	14A
98897	STSEC007AS21	5325-00-249-5986	1	14
			1	20
59875	TD97203	5325-00-263-6651	17	6
81349	TY37TB6		11	24
41947	W2822	4730-00-813-3193	17	12
41947	W3026	4730-00-776-1048	17	3
			17	3
93781	ORS320-24VDC	4810-00-433-0763	15	32
			15	40
64731	01-004897-016		16	31
64731	01-006189-003		13	28
64731	01-006424-003		13	35
64731	01-006424-012		13	29
64731	01-008498-028		13	23
64731	01-008774-046		13	24
64731	01-010999-204		13	34
64731	01-010999-206		13	30
64731	02-009242-001		13	21
64731	02-009264-001	5305-01-009-9611	13	22
64731	02-009264-004	5305-00-485-8512	13	19
64731	02-009264-008		13	25
64731	02-009264-032	5305-01-143-6039	13	32
64731	02-015229-000		13	27
64731	02-015246-000		13	33
64731	02-015400-000		13	31
64731	02-015401-000		13	36
93781	03MP-23-MM-24VDC	4810-01-106-0345	15	33

## CROSS-REFERENCE INDEXES

FSCM	PART NUMBER	PART NUMBER INDEX STOCK NUMBER	FIG.	ITEM
93781	03MP-23-MM-24VDC	4810-01-106-0345	15	41
10855	1RG5112C		16	15
94833	120K0290-11		16	34
94833	120K0299		16	39
94833	120K0300		16	37
94833	120K0305		16	38
94833	120K0478-1		16	52
94833	120K0670-1		16	42
94833	120K0670-1/3		16	47
94833	120K0670-1/4		16	48
94833	120K0670-1/6		16	45
94833	120K0670-1/7		16	46
97403	13211E3784		11	9
97403	13211E3785	5920-00-939-5442	11	10
97403	13211E3791	5961-00-913-1749	11	12
97403	13211E3793-4	4130-00-139-3378	16	9
97403	13211E3799-1	4730-00-822-1274	15	8
97403	13211E3799-3	4730-00-822-1275	15	24
97403	13211E3799-5	4730-00-822-1277	18	9
97403	13211E3800	4820-00-909-3717	18	14
97403	13211E4043-11	4730-00-203-4922	15	70
			18	6
97403	13211E4043-13	4730-00-263-6463	15	57
			18	6
97403	13211E4043-21	4730-00-263-6470	15	19
97403	13211E4043-22	4730-00-815-5678	17	8
97403	13211E4043-26	4730-01-093-2799	15	2
97403	13211E4043-6	4730-00-818-7778	15	45
97403	13211E8166	5306-00-235-4727	16	1
97403	13211E8169	3120-00-410-6718	16	4
97403	13211E8170	5310-00-401-3365	16	3
97403	13211E8178		19	11
97403	13211E8191	5340-00-302-1415	20	32
97403	13211E8210	5670-01-133-5610	1	26
97403	13211E8215	9905-00-165-7474	2	11
97403	13211E8222	5325-00-254-4718	5	5
97403	13211E8227	5340-00-056-4593	12	27
97403	13211E8265	5930-00-106-1972	12	18
97403	13211E8266	5355-01-156-9476	5	8
97403	13211E8301-1	5930-00-923-4176	5	12
97403	13211E8305	4130-00-922-2439	20	25
97403	13211E8320-7	4130-00-991-8260	7	23
			16	41
97403	13211E8320-8	5310-00-983-2335	7	3
			7	44
97403	13211E8323	4720-00-958-0339	19	2
97403	13211E8337	5310-00-880-9344	1	30
			9	4
			9	8
			12	24
97403	13211E8346	5340-00-827-2286	20	45
97403	13211E8353-1	4130-00-878-0103	12	26
97403	13211E8369	4820-00-073-8405	18	31
97403	13211E8376-3	5365-01-040-1488	15	49
			17	28

## CROSS-REFERENCE INDEXES

FSCM	PART NUMBER	PART NUMBER INDEX STOCK NUMBER	FIG.	ITEM
97403	13211E8378-1		18	28
97403	13211E8382	5310-00-089-6304	11	39
			12	34
			20	41
97403	13211E8385	5325-00-067-9222	20	43
97403	13211E8386	5310-00-530-9963	1	15
			1	21
			2	34
			4	3
97403	13211E8404	5930-00-275-7800	14	4
97403	13211E8406-2		18	25
97403	13211E8411	3110-00-136-2696	19	6
			19	10
97403	13211E8412	5360-00-240-6526	19	5
			19	9
97403	13213E0636		11	21
97403	13214E0696-3		15	31
			15	39
97403	13214E3411-3	4730-00-143-8933	15	6
			18	32
97403	13214E3416		12	22
97403	13214E3416-1		12	25
97403	13214E3471-2		19	18
97403	13214E3471-5	5340-01-169-5253	1	41
			2	31
			6	10
			19	15
97403	13214E3647-2		1	6
97403	13214E3685-2	5970-00-165-7470	10	31
97403	13214E3744V34	5305-00-163-8349	12	23
97403	13214E3744W22	5305-01-134-3274	9	2
97403	13214E3744W34	5305-00-984-7441	1	28
97403	13214E3744W5	5305-01-018-5599	9	2
			9	6
97403	13214E3762	5970-00-173-2385	5	42
97403	13214E3785-1	4820-01-055-1283	15	50
97403	13214E3789-3		2	6
97403	13214E3789-4		2	5
97403	13214E3789-6	5320-00-462-2320	20	30
97403	13214E3793	4130-00-572-4709	18	29
97403	13214E3798-3	4130-01-099-1770	18	40
97403	13214E3811		11	11
97403	13214E3818-5	5950-00-493-5583	10	30
97403	13214E3986-5	4130-01-114-1989	17	32
97403	13214E4224-5		15	34
97403	13214E4224-6		15	26
97403	13214E4309	5930-00-911-9095	14	3
97403	13215E9822	5925-01-071-7019	11	4
97403	13215E9823	4130-00-357-0520	4	1
97403	13215E9823-1		4	4
97403	13215E9827		17	45
97403	13215E9832		19	32
97403	13215E9839	4820-01-017-4248	17	31
97403	13215E9841		14	9
97403	13215E9844	9905-01-055-6369	2	25

## CROSS-REFERENCE INDEXES

FSCM	PART NUMBER	PART NUMBER INDEX STOCK NUMBER	FIG.	ITEM
97403	13215E9847		2	13
97403	13215E9851		6	12
97403	13215E9854	5670-01-047-8362	1	19
97403	13215E9854/2		1	22
97403	13215E9854/3		1	23
97403	13215E9857	5670-01-054-6534	1	13
97403	13215E9857/2		1	16
97403	13215E9857/3		1	17
97403	13215E9867		2	27
97403	13215E9878-4		1	37
97403	13215E9885	4130-00-550-2995	6	1
97403	13215E9889		17	42
97403	13215E9909-10	5325-00-954-3832	2	33
97403	13215E9909-5	5325-00-724-7655	4	2
97403	13216E6155-3	6680-00-085-8248	17	25
97403	13216E6160-5		17	31
97403	13216E6161		17	32
97403	13216E6174-2		15	50
97403	13216E6191-2	5940-00-926-0085	10	15
97403	13216E6191-3	5940-00-432-2660	10	16
97403	13216E6201-1	5930-00-236-2351	5	21
97403	13216E6201-2	5930-01-207-8336	5	21
97403	13216E6205-3	5925-00-236-2349	11	5
97403	13217E2343		2	32
97403	13217E2343-1		2	35
97403	13217E2343/4		2	36
97403	13217E2344	9905-01-053-5362	1	25
97403	13217E2367		11	34
97403	13217E2367/4		11	35
97403	13217E6815-5	3040-01-149-1674	8	11
97403	13217E6816	5355-01-150-9800	3	7
97403	13217E6817	4130-01-142-9785	8	9
97403	13217E6853	4130-01-127-7825	1	18
97403	13217E7603	5935-01-073-3370	6	5
97403	13218E6975	4820-01-044-7098	15	17
97403	13218E9877	5915-01-051-2774	7	8
97403	13219E2647	4130-01-011-1217	4	7
97403	13219E2648		17	41
97403	13219E2655		19	42
97403	13219E2656		19	40
97403	13219E2661		19	41
97403	13219E2662		19	35
97403	13219E2681		19	3
97403	13219E2682		19	7
97403	13219E9540	4730-01-092-3835	15	12
97403	13220E5213-2	5320-00-135-1125	12	33
			18	45
			18	48
			20	37
97403	13220E5213-3	5320-00-411-9439	3	26
			5	16
			11	31
			17	49
97403	13220E5213-4	5320-00-005-6256	18	26
97403	13220E5615-1	5930-01-212-5842	8	20

## CROSS-REFERENCE INDEXES

FSCM	PART NUMBER	PART NUMBER INDEX STOCK NUMBER	FIG.	ITEM
97403	13220E5616		8	19
97403	13220E5617	9905-01-055-6368	2	15
97403	13220E5618		2	38
97403	13222E6294		2	7
97403	13222E9904		21	51
97403	13222E9904-1		21	53
97403	13222E9904/2		21	52
97403	13222E9905	4130-01-140-6709	21	1
97403	13222E9906		19	43
97403	13222E9906/12		19	50
97403	13222E9909		1	27
97403	13222E9909-1		1	34
97403	13222E9909/2		1	31
97403	13222E9909/3		1	32
97403	13222E9909/4		1	33
97403	13222E9987	4130-01-145-4475	1	5
97403	13222E9991		3	13
97403	13222E9991-1		3	31
97403	13222E9991-15		3	22
97403	13222E9991-5		3	25
97403	13222E9991/10		3	19
97403	13222E9991/11		3	20
97403	13222E9991/12		3	14
97403	13222E9991/13		3	15
97403	13222E9991/14		3	17
97403	13222E9991/21		3	18
97403	13222E9991/9		3	16
97403	13222E9994	4130-01-142-2650	17	48
97403	13222E9996		1	7
97403	13222E9996-1		1	12
97403	13222E9996/2		1	9
97403	13222E9996/3		1	8
97403	13222E9996/5		1	10
97403	13222E9996/6		1	11
97403	13222E9997	4140-01-147-2164	13	13
97403	13222E9999	4130-01-145-4477	4	6
97403	13225E8000-177		17	11
97403	13225E8000/139		18	5
97403	13225E8000/140		15	23
97403	13225E8000/141		15	20
97403	13225E8000/143		15	42
			15	42
			18	3
97403	13225E8000/144		17	18
			17	18
97403	13225E8000/146		15	51
			15	51
97403	13225E8000/147		18	1
97403	13225E8000/149		15	1
97403	13225E8000/156		18	41
97403	13225E8000/160		18	8
97403	13225E8000/161		18	35
97403	13225E8000/162		15	46
			15	46
97403	13225E8000/163		15	44

## CROSS-REFERENCE INDEXES

FSCM	PART NUMBER	PART NUMBER INDEX STOCK NUMBER	FIG.	ITEM
97403	13225E8000/165		15	18
97403	13225E8000/167		15	4
			15	4
97403	13225E8000/168		15	53
			15	55
97403	13225E8000/169		18	19
97403	13225E8000/175		18	30
97403	13225E8000/177		17	19
97403	13225E8000/179		17	4
97403	13225E8000/181		17	9
97403	13225E8000/182		15	10
97403	13225E8000/183		15	9
97403	13225E8000/184		17	2
97403	13225E8000/186		15	22
			18	3
97403	13225E8000/189		18	18
97403	13225E8000/191		18	16
97403	13225E8000/195		18	33
97403	13225E8000/203		17	7
97403	13225E8000/205		17	27
97403	13225E8000/209		17	20
			17	21
97403	13225E8000/211		15	54
97403	13225E8000/212		15	42
97403	13225E8000/213		17	37
97403	13225E8000/221		17	11
97403	13225E8000/224		15	58
97403	13225E8000/236		15	60
97403	13225E8000/237		15	59
97403	13225E8000/278		17	19
			18	17A
97403	13225E8000/280		15	68
97403	13225E8000/281		15	71
97403	13225E8000/36		2	14
97403	13225E8001		20	1
97403	13225E8001-49		20	33
97403	13225E8001/11		20	22
97403	13225E8001/13		20	23
97403	13225E8001/51		20	34
97403	13225E8001/56		20	2
97403	13225E8001/57		20	10
97403	13225E8001/58		20	9
			20	9
97403	13225E8001/59		20	8
97403	13225E8001/60		20	12
97403	13225E8001/61		20	11
97403	13225E8001/62		20	13
97403	13225E8001/63		20	15
97403	13225E8001/64		20	17
97403	13225E8001/65		20	3
97403	13225E8001/66		20	4
97403	13225E8001/67		20	5
97403	13225E8001/68		20	6
97403	13225E8001/69		20	7
97403	13225E8001/70		20	21

## CROSS-REFERENCE INDEXES

FSCM	PART NUMBER	PART NUMBER INDEX STOCK NUMBER	FIG.	ITEM
97403	13225E8001/71		20	24
97403	13225E8001/72		20	16
97403	13225E8001/73		20	18
97403	13225E8001/74		20	14
97403	13225E8001/81		20	19
97403	13225E8001/82		20	20
97403	13225E8002/1		18	51
97403	13225E8003		13	37
97403	13225E8005		9	1
97403	13225E8005/42		10	20
97403	13225E8006		11	30
97403	13225E8007		9	5
97403	13225E8007-1		9	12
97403	13225E8007/4		9	13
97403	13225E8008		2	8
97403	13225E8008-1		2	10
97403	13225E8008/2		2	9
97403	13225E8009		2	18
97403	13225E8009-1		2	23
97403	13225E8009/2		2	24
97403	13225E8009/3		2	19
97403	13225E8009/4		2	20
97403	13225E8009/5		2	21
97403	13225E8009/6		2	22
97403	13225E8012		17	22
97403	13225E8013		18	38
97403	13225E8016		12	36
97403	13225E8017		12	30
97403	13225E8018		12	32
97403	13225E8019		2	12
97403	13225E8020	4130-01-142-2649	5	7
97403	13225E8020/16		5	20
97403	13225E8020/24		5	30
97403	13225E8021		5	41
97403	13225E8021-1		5	45
97403	13225E8022		5	15
97403	13225E8022-2		5	18
97403	13225E8023		5	44
97403	13225E8024-1	5945-01-166-2972	11	16
97403	13225E8026	4130-01-145-4476	4	5
97403	13225E8027		2	4
97403	13225E8030		19	22
97403	13225E8031		19	23
97403	13225E8032		13	10
97403	13225E8033		2	16
97403	13225E8034		9	10
97403	13225E8035	5310-01-154-1460	13	9
			15	63
			17	57
97403	13225E8036	4010-01-165-4393	20	28
97403	13225E8037		13	7
97403	13225E8038		13	15
97403	13225E8040		19	27
97403	13225E8040-2		19	29
97403	13225E8040-3		19	30



## CROSS-REFERENCE INDEXES

FSCM	PART NUMBER	PART NUMBER INDEX STOCK NUMBER	FIG.	ITEM
97403	13225E8041		18	47
97403	13225E8042		18	44
97403	13225E8043		12	17
97403	13225E8043/3		12	20
97403	13225E8043/4		12	21
97403	13225E8044-1		14	5
97403	13225E8044-1/2		14	7
97403	13225E8045		7	1
97403	13225E8045/2		7	6
97403	13225E8045/3		7	5
97403	13225E8045/6		7	7
97403	13225E8046		7	42
97403	13225E8046/3		7	47
97403	13225E8046/4		7	46
97403	13225E8046/6		7	48
97403	13225E8047		10	5
97403	13225E8047/12		10	18
97403	13225E8047/13		10	19
97403	13225E8047/7		10	13
97403	13225E8047/8		10	14
97403	13225E8047/9		10	17
97403	13225E8048		7	17
97403	13225E8048/10		7	29
97403	13225E8048/12		7	30
97403	13225E8048/8		7	27
97403	13225E8048/9		7	28
97403	13225E8049		5	31
97403	13225E8049/4		5	33
97403	13225E8049/5		5	34
97403	13225E8049/7		5	38
97403	13225E8050		7	31
97403	13225E8050/4		7	37
97403	13225E8050/8		7	38
97403	13225E8051		7	9
97403	13225E8051/3		7	13
97403	13225E8052		10	25
97403	13225E8052/3		10	28
97403	13225E8052/4		10	29
97403	13225E8053	4130-01-168-0623	12	10
97403	13225E8053/3		12	14
97403	13225E8115		1	43
97403	13225E8115-1		1	46
97403	13225E8115/3		1	45
97403	13225E8562	5640-01-195-6254	BULK	1
97403	13226E0872		21	33
97403	13226E0873		21	12
97403	13226E0874		21	23
97403	13226E0875		21	48
97403	13226E0876		21	49
97403	13226E0877		21	22
97403	13226E0878-1		21	36
97403	13226E0878-2		21	38
97403	13226E0879		21	41
97403	13226E0880		21	34
97403	13226E0881-1		8	3

## CROSS-REFERENCE INDEXES

FSCM	PART NUMBER	PART NUMBER INDEX STOCK NUMBER	FIG.	ITEM
97403	13226E0881-1		12	3
			21	37
97403	13226E0881-2		18	13
97403	13226E0881-3		17	15
			17	15
97403	13226E0888		21	28
97403	13226E0889		21	39
97403	13226E0890	5340-01-147-0023	21	21
97403	13226E0891		21	44
97403	13226E0892	5315-01-150-4069	21	46
97403	13226E0893	4130-01-143-0682	21	24
97403	13226E0894		21	14
97403	13226E0894-3		21	16
97403	13226E0894/1		21	17
97403	13226E0895		21	13
97403	13226E0896		21	6
97403	13226E0897		21	47
97403	13226E0898		21	40
97403	13226E0899		21	50
97403	13226E0900	4130-01-141-3959	22	1
97403	13226E0901		21	8
97403	13226E0901-4		21	10
97403	13226E0902		21	19
97403	13226E0903	5360-01-147-5022	21	29
97403	13226E0904-2	5360-00-177-4028	21	45
97403	13226E0905	5365-00-932-1795	21	35
97403	13226E0906	3120-00-727-0676	21	18
97403	13226E1213	4140-01-145-4474	13	3
97403	13226E1214		2	17
97403	13226E1215		8	13
97403	13226E1215-1		7	56
			7	56
97403	13226E1215-1/1		7	58
			7	58
97403	13226E1215-2		7	59
			7	59
97403	13226E1215-2/1		7	61
			7	61
97403	13226E1215/1		8	16
97403	13226E1216		9	11
97403	13226E1217-1		16	7
97403	13226E1220	4730-01-149-4466	16	8
97403	13226E1362	4130-01-143-0050	1	5
97403	13226E1493	4130-01-142-2651	18	50
97403	13226E1493/6		18	51
			18	51
96906	13226E1496		1	47
			1	47
97403	13226E1496-1		1	50
			1	50
97403	13226E1496/2		1	49
			1	49
97403	13226E1498		18	44
			18	44
97403	13226E1499		18	47

## CROSS-REFERENCE INDEXES

FSCM	PART NUMBER	PART NUMBER INDEX STOCK NUMBER	FIG.	ITEM
97403	13226E1499		18	47
10855	2RG5222C		16	32
82647	20640L15-88-135	5930-00-163-3976	16	33
2W373	241430		16	51
72423	3430-089	4730-00-263-6468	18	2
39428	3606T19	4010-01-128-0940	20	28A
39428	3606T33	4030-01-285-2882	20	28B
00779	42563-2		16	44
94835	500K0960		16	50
64731	53-000125-001		16	11
64731	53-000945-000		16	16
64731	53-001032-000		16	17
00779	60537-1	5940-00-150-4682	10	11
00779	61045-2	5940-01-063-9908	11	15
10855	7RG5322B		16	24
10855	7RG5323B		16	23
64731	7015-6		13	16
70276	72009	5120-01-160-1305	22	2
10855	8RG5004B		16	29
92702	81-273-1		13	29
92702	81-273-6		13	35
92702	89317082-1		13	27
92702	893670B1		13	36
92702	894170B1		13	31
92702	89471601-1		13	30
92702	89471611-1		13	34
92702	89794611		13	24
92702	8983141		13	28
10855	99WA0351KC300812		16	26
10855	99WD0354TC200516		16	25
10855	99WH0351KC300812		16	27
10855	99WJ0351KC300712		16	28

## CROSS-REFERENCE INDEXES

FIG.	ITEM	FIGURE AND ITEM NUMBER INDEX STOCK NUMBER	FSCM	PART NUMBER
BULK	1	5640-01-195-6254	97403	13225E8562
BULK	2	6145-00-548-2920	81348	QQB575R34T0500
BULK	3	6145-00-728-4026	81348	QQB575R36T0250
BULK	4	4720-00-958-0339	96906	MS521304A403R
BULK	5	5640-01-151-6016	81349	MIL-P-15280FORM- T-3/4ID
BULK	6	5640-00-237-4792	81349	MIL-P-15280FORM- T-5/8 ID
BULK	7	5970-00-812-2968	81349	M23053/5-102-0
BULK	8	5970-00-812-2969	81349	M23053/5-104-0
BULK	9	5970-00-954-1622	81349	M23053/5-105-0
BULK	10	5970-00-815-1295	81349	M23053/5-106-0
BULK	11	5970-00-954-1624	81349	M23053/5-107-0
BULK	12	5330-00-194-8387	76376	ASTMD1056SEB42CF2
BULK	13	9320-01-164-7689	81346	ASTM-D1056RE44C1 F2-3/32THK
BULK	14	9320-01-149-4807	81346	ASTM-D1056RE45C1 F2-1/16 THK
BULK	15	9320-01-150-4084	81346	ASTM D1056RE45C1 F2-31/2THK
BULK	16	9320-01-150-4085	81346	ASTM-D1056RE45C1 F2-1/4 THK
BULK	17	9320-01-B76-7576	81346	ASTM-D1056RE45C1 F2-1/8 THK
BULK	18	9320-01-150-4086	81346	ASTM-D1056RE45C1 F2-3/4THK
BULK	19		81346	ASTM-D1056RE45C1 F2-5/8 THK
BULK	20	9320-01-127-7855	81346	ASTM-D1056RE45C1 F2-7/8THK
BULK	21	9320-01-B77-5904	81346	ASTM-D1056RE42C1 F2-1/16 THK
BULK	22	9320-00-813-3127	81349	MIL-R-6130TYPE2- GR-A-CONNDTN-S1/4
BULK	23	9320-00-814-4583	81349	MIL-R-6130TYPE2- GR-A-CONNDTN-S1/8
BULK	24	5330-00-060-9360	81349	MILR900,0.031
BULK	25	4710-00-424-2694	81346	ASTM B280 X .500 OD X .032 WALL
BULK	26	4710-00-203-3171	81346	ASTM B280 X .250 OD X .030 WALL
BULK	27		81346	ASTM B280 X .375 OD X .032 WALL
BULK	28	4710-00-277-4508	81346	ASTM B280 X .625 OD X .035 WALL
BULK	29	4710-01-152-5434	81346	ASTM B75 X .156 OD X .025 WALL
BULK	30	6145-00-003-9527	81349	M5086/1-10-9
BULK	31	6145-00-578-7521	81349	M5086/1-12-9
BULK	32	6145-00-578-7516	81349	M5086/1-14-9
BULK	33		81349	M5086/1-16-9
BULK	34		81349	M5086/2-14-9
BULK	35		81349	M5086/2-20-9
1	1	5305-00-984-6195	96906	MS35206-247
1	1	5305-00-984-6195	96906	MS35206-247

## CROSS-REFERENCE INDEXES

FIG.	ITEM	FIGURE AND ITEM NUMBER INDEX		PART NUMBER
		STOCK NUMBER	FSCM	
1	2	5305-00-984-6194	96906	MS35206-246
1	3	5310-00-765-3197	96906	MS27183-41
1	4	5330-00-170-0127	80205	NAS1523C08F
1	5	4130-01-145-4475	97403	13222E9987
1	5	4130-01-143-0050	97403	13226E1362
1	6	5325-01-033-0846	97403	13214E3647-2
1	7		97403	13222E9996
1	8		97403	13222E9996/3
1	9		97403	13222E9996/2
1	10		97403	13222E9996/5
1	11		97403	13222E9996/6
1	12		97403	13222E9996-1
1	13	5670-01-054-6534	97403	13215E9857
1	14	5325-00-249-5986	98897	STSEC007AS21
1	15	5310-00-530-9963	97403	13211E8386
1	16		97403	13215E9857/2
1	17		97403	13215E9857/3
1	18	4130-01-127-7825	97403	13217E6853
1	19	5670-01-047-8362	97403	13215E9854
1	20	5325-00-249-5986	98897	STSEC007AS21
1	21	5310-00-530-9963	97403	13211E8386
1	22		97403	13215E9854/2
1	23		97403	13215E9854/3
1	24	5320-00-584-0672	96906	MS20426AD3-6
1	25	9905-01-053-5362	97403	13217E2344
1	26	5670-01-133-5610	97403	13211E8210
1	27		97403	13222E9909
1	28	5305-00-984-7441	97403	13214E3744W34
1	29	5330-01-054-1553	80205	NAS1523C4F
1	30	5310-00-880-9344	97403	13211E8337
1	31		97403	13222E9909/2
1	32		97403	13222E9909/3
1	33		97403	13222E9909/4
1	34		97403	13222E9909-1
1	35	5320-00-117-6826	96906	MS20470AD4-4
1	36	5310-00-950-1310	96906	MS27183-4
1	37		97403	13215E9878-4
1	38	5305-00-889-2999	96906	MS35206-217
1	39	5310-00-934-9739	96906	MS35649-242
1	40	5310-00-543-2410	96906	MS35338-40
1	41	5340-01-169-5253	97403	13214E3471-5
1	42	5305-00-957-7815	96906	MS24693-S4
1	43		97403	13225E8115
1	44	5310-01-147-1257	80205	NAS1330S04KB81
1	45		97403	13225E8115/3
1	46		97403	13225E8115-1
1	47		96906	13226E1496
1	47		97403	13226E1496
1	48	5305-00-989-7434	96906	MS35207-263
1	48	5305-00-989-7434	96906	MS35207-263
1	49		97403	13226E1496/2
1	49		97403	13226E1496/2
1	50		97403	13226E1496-1
1	50		97403	13226E1496-1
2	1	5305-00-984-6196	96906	MS35206-248

## CROSS-REFERENCE INDEXES

FIG.	ITEM	FIGURE AND ITEM NUMBER INDEX STOCK NUMBER	FSCM	PART NUMBER
2	2	5310-00-765-3197	96906	MS27183-41
2	3	5305-00-245-9662	96906	MS35190-256
2	4		97403	13225E8027
2	5	5320-00-845-9501	96906	MS20600B4W4
2	5		97403	13214E3789-4
2	6	5320-00-582-3305	96906	MS20600AD4W3
2	6		97403	13214E3789-3
2	7		97403	13222E6294
2	8		97403	13225E8008
2	9		97403	13225E8008/2
2	10		97403	13225E8008-1
2	11	9905-00-165-7474	97403	13211E8215
2	12		97403	13225E8019
2	13		97403	13215E9847
2	14		97403	13225E8000/36
2	15	9905-01-055-6368	97403	13220E5617
2	16		97403	13225E8033
2	17		97403	13226E1214
2	18		97403	13225E8009
2	19		97403	13225E8009/3
2	20		97403	13225E8009/4
2	21		97403	13225E8009/5
2	22		97403	13225E8009/6
2	23		97403	13225E8009-1
2	24		97403	13225E8009/2
2	25	9905-01-055-6369	97403	13215E9844
2	26	5310-00-045-3299	96906	MS35338-42
2	27		97403	13215E9867
2	28	5310-00-934-9739	96906	MS35649-242
2	29	5310-00-543-2410	96906	MS35338-40
2	30	5305-00-889-2999	96906	MS35206-217
2	31	5340-01-169-5253	97403	13214E3471-5
2	32		97403	13217E2343
2	33	5325-00-954-3832	97403	13215E9909-10
2	34	5310-00-530-9963	97403	13211E8386
2	35		97403	13217E2343-1
2	36		97403	13217E2343/4
2	37	5305-00-989-7434	96906	MS35207-263
2	38		97403	13220E5618
3	1	5305-00-958-5477	96906	MS35190-254
3	2	5305-00-984-6195	96906	MS35206-247
3	3	5310-00-765-3197	96906	MS27183-41
3	4	5305-00-889-3000	96906	MS35206-230
3	5	5330-00-170-0127	80205	NAS1523C08F
3	5	5330-00-170-0127	80205	NAS1523C08F
3	6		80205	NAS1523C06F
3	7	5355-01-150-9800	97403	13217E6816
3	8	5305-00-984-6201	96906	MS35206-253
3	9	5310-00-045-3299	96906	MS35338-42
3	10	5305-00-983-6730	96906	MS35206-218
3	11	5310-00-543-2410	96906	MS35338-40
3	11A		96906	MS35489-242
3	12	5935-01-176-1708	96906	MS25043-22DA
3	13		97403	13222E9991
3	14		97403	13222E9991/12

## CROSS-REFERENCE INDEXES

FIG.	ITEM	FIGURE AND ITEM NUMBER INDEX STOCK NUMBER	FSCM	PART NUMBER
3	15		97403	13222E9991/13
3	16		97403	13222E9991/9
3	17		97403	13222E9991/14
3	18		97403	13222E9991/21
3	19		97403	13222E9991/10
3	20		97403	13222E9991/11
3	21	5320-00-582-3304	96906	MS20600AD4W2
3	22		97403	13222E9991-15
3	23	5320-00-582-3501	96906	MS20601AD4W2
3	24	5340-00-582-7256	96906	MS21209F5-20
3	24	5310-01-144-3111	80205	NAS1330S5KB181
3	24		96906	MS21209F5-20
3	25		97403	13222E9991-5
3	26	5320-00-411-9439	97403	13220E5213-3
3	27	5310-00-728-3469	96906	MS21077-08
3	28	5310-00-616-2589	96906	MS27130-S93K
3	29	5310-01-144-3112	96906	MS27130-S95K
3	30	5310-00-763-0281	80205	NAS1330S08KB106
3	31		97403	13222E9991-1
4	1	4130-00-357-0520	97403	13215E9823
4	2	5325-00-724-7655	97403	13215E9909-5
4	3	5310-00-530-9963	97403	13211E8386
4	4		97403	13215E9823-1
4	5	4130-01-145-4476	97403	13225E8026
4	6	4130-01-145-4477	97403	13222E9999
4	7	4130-01-011-1217	97403	13219E2647
5	1	5305-00-984-6195	96906	MS35206-247
5	2	5310-00-045-3299	96906	MS35338-42
5	3	5310-00-765-3197	96906	MS27183-41
5	4	5340-00-598-0597	96906	MS21919D68
5	4		96906	MS21919WDG6
5	5	5325-00-254-4718	97403	13211E8222
5	6	5305-00-989-7435	96906	MS35207-264
5	7	4130-01-142-2649	97403	13225E8020
5	8	5355-01-156-9476	97403	13211E8266
5	9	5305-00-984-6192	96906	MS35206-244
5	10	5310-00-889-2549	96906	MS21045-08
5	10		96906	MS21044N08
5	11	5305-00-984-6192	96906	MS35206-244
5	12	5930-00-923-4176	97403	13211E8301-1
5	13	5325-00-286-6047	96906	MS35489-1
5	14		96906	MS21919WDG6
5	15		97403	13225E8022
5	16	5320-00-411-9439	97403	13220E5213-3
5	17	5310-00-728-3469	96906	MS21077-08
5	18		97403	13225E8022-2
5	19	5905-00-252-1047	81349	RCR32G274JS
5	20		97403	13225E8020/16
5	21	5930-00-236-2351	97403	13216E6201-1
5	21	5930-01-207-8336	97403	13216E6201-2
5	22	5310-00-061-7326	96906	MS21045-3
5	23	5310-00-809-8546	96906	MS27183-8
5	24	5310-00-934-9751	96906	MS35650-302
5	25	5310-00-802-8544	96906	MS15795-709
5	26	5305-00-995-3444	96906	MS35207-266

## CROSS-REFERENCE INDEXES

FIG.	ITEM	FIGURE AND ITEM NUMBER INDEX STOCK NUMBER	FSCM	PART NUMBER
5	27	5310-00-889-2544	96906	MS21045-06
5	27		96906	MS21044N06
5	28	5305-00-889-3001	96906	MS35206-231
5	29	5330-00-828-3628	96906	MS51007-10
5	30		97403	13225E8020/24
5	31		97403	13225E8049
5	32	5940-00-481-9089	59730	B14-250A
5	33		97403	13225E8049/4
5	34		97403	13225E8049/5
5	35	5940-00-143-4774	96906	MS25036-153
5	36	5940-00-143-4780	96906	MS25036-108
5	37	5975-00-074-2072	96906	MS3367-1-9
5	38		97403	13225E8049/7
5	39	5935-01-226-8367	96906	MS3452W28-11P
5	40	5325-00-263-6632	96906	MS35489-6
5	41		97403	13225E8021
5	42	5970-00-173-2385	97403	13214E3762
5	43	5320-00-582-3304	96906	MS20600AD4W2
5	44		97403	13225E8023
5	45		97403	13225E8021-1
6	1	4130-00-550-2995	97403	13215E9885
6	2	5310-00-889-2544	96906	MS21045-06
6	3	5305-00-889-3001	96906	MS35206-231
6	4	5310-00-082-1404	96906	MS27183-6
6	5	5935-01-073-3370	97403	13217E7603
6	6	5330-00-828-3628	96906	MS51007-10
6	7	5310-00-889-2543	96906	MS21045-04
6	8	5310-00-950-1310	96906	MS27183-4
6	9	5305-00-983-6730	96906	MS35206-218
6	10	5340-01-169-5253	97403	13214E3471-5
6	11	5330-00-836-4356	96906	MS51007-8
6	12		97403	13215E9851
7	1		97403	13225E8045
7	2	5935-01-136-2010	96906	MS3450W22-22P
7	3	5310-00-983-2335	97403	13211E8320-8
7	4	5935-01-118-5714	96906	MS3456W22-22S
7	5		403	13225E8045/3
7	6		97403	13225E8045/2
7	7		97403	13225E8045/6
7	8	5915-01-051-2774	97403	13218E9877
7	9		97403	13225E8051
7	10	5935-01-062-2402	96906	MS3456W22-22P
7	11	5935-01-118-5714	96906	MS3456W22-22S
7	12	5975-00-074-2072	96906	MS3367-1-9
7	13		97403	13225E8051/3
7	14	5305-00-889-2999	96906	MS35206-217
7	15	5310-00-543-2410	96906	MS35338-40
7	15A		96906	MS35649-242
7	16	5330-00-836-4355	96906	MS51007-7
7	17		97403	13225E8048
7	18	5935-01-187-6146	96906	MS3456W36-7P
7	19	5935-01-070-3679	96906	MS3456W28-11S
7	20	5935-01-089-0664	96906	MS3456W20-15S
7	21	5935-00-543-0207	96906	MS3456W12S3S
7	22	5935-01-154-6265	96906	MS3452W20-27S



## CROSS-REFERENCE INDEXES

FIG.	ITEM	FIGURE AND ITEM NUMBER INDEX STOCK NUMBER	FSCM	PART NUMBER
7	23	4130-00-991-8260	97403	13211E8320-7
7	24	5940-00-143-4777	96906	MS25036-157
7	25	5940-00-230-0515	96906	MS25036-154
7	26	5975-00-074-2072	96906	MS3367-1-9
7	27		97403	13225E8048/8
7	28		97403	13225E8048/9
7	29		97403	13225E8048/10
7	30		97403	13225E8048/12
7	31		97403	13225E8050
7	32	5935-00-506-6540	96906	MS3456W20-27P
7	33	5935-00-517-8519	96906	MS3456W14S6S
7	34	5935-00-546-5080	96906	MS3456W16S-8S
7	35	5940-00-143-4774	96906	MS25036-153
7	36	5975-00-074-2072	96906	MS3367-1-9
7	37		97403	13225E8050/4
7	38		97403	13225E8050/8
7	39	5305-00-889-2999	96906	MS35206-217
7	40	5310-00-543-2410	96906	MS35338-40
7	40A		96906	MS35649-242
7	41	5330-00-836-4356	96906	MS51007-8
7	42		97403	13225E8046
7	43	5935-01-136-2010	96906	MS3450W22-22P
7	44	5310-00-983-2335	97403	13211E8320-8
7	45	5935-01-118-5714	96906	MS3456W22-22S
7	46		97403	13225E8046/4
7	47		97403	13225E8046/3
7	48		97403	13225E8046/6
7	49	5935-01-118-5714	96906	MS3456W22-22S
7	50	5310-00-061-7325	96906	MS21045-4
7	50	5310-00-061-7325	96906	MS21045-4
7	50		96906	MS35650-3252
7	50A		96906	MS35338-44
7	51	5310-00-809-4058	96906	MS27183-10
7	51	5310-00-809-4058	96906	MS27183-10
7	52	5310-00-889-2528	96906	MS45904-68
7	52	5310-00-889-2528	96906	MS45904-68
7	53	5307-01-165-7684	80205	NAS1454-4-0200
7	53	5307-01-165-7684	80205	NAS1454-4-0200
7	54	5975-00-074-2072	96906	MS3367-1-9
7	54	5975-00-074-2072	96906	MS3367-1-9
7	55	5325-00-543-2902	96906	MS35489-134
7	55	5325-00-543-2902	96906	MS35489-134
7	56		97403	13226E1215-1
7	56		97403	13226E1215-1
7	57	5940-00-143-4777	96906	MS25036-157
7	57	5940-00-143-4777	96906	MS25036-157
7	58		97403	13226E1215-1/1
7	58		97403	13226E1215-1/1
7	59		97403	13226E1215-2
7	59		97403	13226E1215-2
7	60	5940-00-143-4777	96906	MS25036-157
7	60	5940-00-143-4777	96906	MS25036-157
7	61		97403	13226E1215-2/1
7	61		97403	13226E1215-2/1
8	1	5310-00-877-5798	96906	MS21044D3

## CROSS-REFERENCE INDEXES

FIG.	ITEM	FIGURE AND ITEM NUMBER INDEX		
		STOCK NUMBER	FSCM	PART NUMBER
8	2	5310-00-014-5850	96906	MS27183-42
8	3		97403	13226E0881-1
8	4	5330-00-119-7503	80205	NAS1523C3F
8	5	5305-00-995-3442	96906	MS35207-268
8	6		96906	MS21919DG4
8	6		96906	MS21919WDG3
8	7	5305-00-995-3444	96906	MS35207-266
8	8	5340-00-078-3615	96906	MS21322-33
8	9	4130-01-142-9785	97403	13217E6817
8	10	5325-00-263-6632	96906	MS35489-6
8	11	3040-01-149-1674	97403	13217E6815-5
8	12	5320-00-582-3305	96906	MS20600AD4W3
8	13		97403	13226E1215
8	14	5940-00-204-8990	96906	MS25036-111
8	15	5940-00-113-8183	96906	MS25036-113
8	16		97403	13226E1215/1
8	17	5310-00-934-9751	96906	MS35650-302
8	18	5310-00-014-5850	96906	MS27183-42
8	19		97403	13220E5616
8	20	5930-01-212-5842	97403	13220E5615-1
9	1		97403	13225E8005
9	2	5305-01-134-3274	97403	13214E3744W22
9	2		97403	13214E3744W5
9	3	5310-00-550-1130	96906	MS35333-40
9	4	5310-00-880-9344	97403	13211E8337
9	5		97403	13225E8007
9	6	5305-01-018-5599	97403	13214E3744W5
9	7	5330-01-054-1553	80205	NAS1523C4F
9	8	5310-00-880-9344	97403	13211E8337
9	9	5320-00-582-3298	96906	MS20600B4W2
9	10		97403	13225E8034
9	11		97403	13226E1216
9	12		97403	13225E8007-1
9	13		97403	13225E8007/4
10	1	5310-00-889-2549	96906	MS21045-08
10	1		96906	MS21044N08
10	2	5310-00-765-3197	96906	MS27183-41
10	3	5305-00-984-6195	96906	MS35206-247
10	4	5330-00-838-6935	96906	MS51007-13
10	5		97403	13225E8047
10	6	5935-01-197-2625	96906	MS3452W36-7S
10	7	5940-00-143-4794	96906	MS25036-112
10	8	5940-00-143-4780	96906	MS25036-108
10	9	5940-00-283-5280	96906	MS25036-106
10	10	5940-00-143-4774	96906	MS25036-153
10	11	5940-00-150-4682	00779	60537-1
10	12	5975-00-074-2072	96906	MS3367-1-9
10	13		97403	13225E8047/7
10	14		97403	13225E8047/8
10	15	5940-00-926-0085	97403	13216E6191-2
10	16	5940-00-432-2660	97403	13216E6191-3
10	17		97403	13225E8047/9
10	18		97403	13225E8047/12
10	19		97403	13225E8047/13
10	20		97403	13225E8005/42

## CROSS-REFERENCE INDEXES

FIG.	ITEM	FIGURE AND ITEM NUMBER INDEX STOCK NUMBER	FSCM	PART NUMBER
10	21	5310-00-889-2543	96906	MS21045-04
10	21		96906	MS21044N04
10	22	5310-00-950-1310	96906	MS27183-4
10	23	5305-00-983-6730	96906	MS35206-218
10	24	5330-00-836-4356	96906	MS51007-8
10	25		97403	13225E8052
10	26	5935-01-168-6755	96906	MS3452W22-22P
10	27	5940-00-143-4794	96906	MS25036-112
10	28		97403	13225E8052/3
10	29		97403	13225E8052/4
10	30	5950-00-493-5583	97403	13214E3818-5
10	31	5970-00-165-7470	97403	13214E3685-2
11	1	5305-00-984-4982	96906	MS35206-225
11	1	5305-00-984-4984	96906	MS35206-227
11	2	5310-00-045-4007	96906	MS35338-41
11	3	5310-00-983-8483	96906	MS27183-5
11	4	5925-01-071-7019	97403	13215E9822
11	5	5925-00-236-2349	97403	13216E6205-3
11	6	5920-00-280-3175	81349	F09B250V1-6/10A
11	7	5305-00-059-4552	96906	MS35190-237
11	8	5310-00-889-2544	96906	MS21045-06
11	8		96906	MS21044N06
11	9		97403	13211E3784
11	10	5920-00-939-5442	97403	13211E3785
11	11		97403	13214E3811
11	12	5961-00-913-1749	97403	13211E3791
11	13	5310-00-809-3078	96906	MS27183-11
11	14	5305-00-984-6221	96906	MS35206-234
11	15		00779	61045-2
11	16	5945-01-166-2972	97403	13225E8024-1
11	17	5310-00-889-2549	96906	MS21045-08
11	17		96906	MS21044N08
11	18	5945-00-549-6348	96906	MS24192-D1
11	19	5305-00-984-4976	96906	MS35206-219
11	20	5310-00-950-1310	96906	MS27183-4
11	21		97403	13213E0636
11	22	5305-00-983-6730	96906	MS35206-218
11	23	5310-00-889-2543	96906	MS21045-04
11	23		96906	MS21044N04
11	24		81349	TY37TB6
11	25	5305-00-989-6265	96906	MS35207-262
11	26	5310-00-061-7326	96906	MS21045-3
11	27	5310-00-014-5850	96906	MS27183-42
11	28	5305-00-995-3444	96906	MS35207-266
11	29	5330-00-500-2466	80205	NAS1523-3F
11	30		97403	13225E8006
11	31	5320-00-411-9439	97403	13220E5213-3
11	32	5310-00-726-9076	96906	MS21077-06
11	33	5310-00-655-5873	80205	NAS1032A04
11	34		97403	13217E2367
11	35		97403	13217E2367/4
11	36	5320-00-117-6938	96906	MS20426AD3-4
11	37	5310-00-623-5989	80205	NAS1031A3
11	38	5320-00-582-3501	96906	MS20601AD4W2
11	39	5310-00-089-6304	97403	13211E8382

## CROSS-REFERENCE INDEXES

FIG.	ITEM	FIGURE AND ITEM NUMBER INDEX		
		STOCK NUMBER	FSCM	PART NUMBER
12	1	5305-00-995-3442	96906	MS35207-268
12	2	5330-00-119-7503	80205	NAS1523C3F
12	3		97403	13226E0881-1
12	4		96906	MS21919DG4
12	4	5340-00-598-0146	96906	MS21919WDG6
12	5	5310-00-014-5850	96906	MS27183-42
12	6	5310-00-877-5798	96906	MS21044D3
12	7	5305-00-889-2999	96906	MS35206-217
12	8	5310-00-934-9739	96906	MS35649-242
12	9	5310-00-543-2410	96906	MS35338-40
12	10	4130-01-168-0623	97403	13225E8053
12	11	5935-01-206-6981	96906	MS3450W14S-6P
12	12	5940-00-143-4780	96906	MS25036-108
12	13	5975-00-074-2072	96906	MS3367-1-9
12	14		97403	13225E8053/3
12	15	5305-00-984-6195	96906	MS35206-247
12	16	5310-00-889-2549	96906	MS21045-08
12	17		97403	13225E8043
12	18	5930-00-106-1972	97403	13211E8265
12	19	5940-00-143-4780	96906	MS25036-108
12	20		97403	13225E8043/3
12	21		97403	13225E8043/4
12	22		97403	13214E3416
12	23	5305-00-163-8349	97403	13214E3744V34
12	24	5310-00-880-9344	97403	13211E8337
12	25		97403	13214E3416-1
12	26	4130-00-878-0103	97403	13211E8353-1
12	27	5340-00-056-4593	97403	13211E8227
12	28	5310-00-045-3299	96906	MS35338-42
12	29	5310-00-765-3197	96906	MS27183-41
12	30		97403	13225E8017
12	31	5310-01-036-0908	96906	MS27130-S14K
12	32		97403	13225E8018
12	33	5320-00-135-1125	97403	13220E5213-2
12	34	5310-00-089-6304	97403	13211E8382
12	35	5330-00-170-0127	80205	NAS1523C08F
12	36		97403	13225E8016
12	37	5310-01-146-9773	96906	MS27130-S94K
13	1	5310-00-982-5009	96906	MS21045-10
13	2	5315-00-730-4564	96906	MS20066-143
13	3	4140-01-145-4474	97403	13226E1213
13	4	5310-00-183-4362	88044	AN960JD1016L
13	4		80205	NAS1197-1016L
13	5	5305-00-984-6195	96906	MS35206-247
13	6	5310-00-765-3197	96906	MS27183-41
13	7		97403	13225E8037
13	8	5306-00-576-5639	80205	NAS564-49
13	9	5310-01-154-1460	97403	13225E8035
13	10		97403	13225E8032
13	11	5325-00-249-6345	96906	MS35489-69
13	12	5310-00-061-7325	96906	MS21045-4
13	13	4140-01-147-2164	97403	13222E9997
13	14	5305-00-984-7164	80205	NAS1081-5D6
13	14A		81343	SAE J502 P/N5
13	15		97403	13225E8038

## CROSS-REFERENCE INDEXES

FIG.	ITEM	FIGURE AND ITEM NUMBER INDEX STOCK NUMBER	FSCM	PART NUMBER
13	16		64731	7015-6
13	16		97202	BT 7023
13	17		96906	MS21090-0411
13	18	5310-00-543-2410	96906	MS35338-40
13	19	5305-00-485-8512	64731	02-009264-004
13	20	5935-01-079-1429	96906	MS3452W16S-8P
13	21		64731	02-009242-001
13	22	5305-01-009-9611	64731	02-009264-001
13	23		64731	01-008498-028
13	24		64731	01-008774-046
13	24		92702	89794611
13	25		64731	02-009264-008
13	25		96906	MS21090-353
13	26	5310-00-045-3296	96906	MS35338-43
13	27		64731	02-015229-000
13	27		92702	89317082-1
13	28		64731	01-006189-003
13	28		92702	8983141
13	29		64731	01-006424-012
13	29		92702	81-273-1
13	30		64731	01-010999-206
13	30		92702	89471601-1
13	31		64731	02-015400-000
13	31		92702	894170B1
13	32	5305-01-143-6039	64731	02-009264-032
13	33		64731	02-015246-00
13	34		64731	01-010999-204
13	34		92702	89471611-1
13	35		64731	01-006424-003
13	35		92702	81-273-6
13	36		64731	02-015401-000
13	36		92702	893670B1
13	37		97403	13225E8003
14	1	5305-00-984-4984	96906	MS35206-227
14	2	5310-00-045-4007	96906	MS35338-41
14	3	5930-00-911-9095	97403	13214E4309
14	4	5930-00-275-7800	97403	13211E8404
14	5		97403	13225E8044-1
14	6	5940-00-143-4774	96906	MS25036-153
14	7		97403	13225E8044-1/2
14	8	5325-00-263-6632	96906	MS35489-6
14	9		97403	13215E9841
14	10	5320-00-117-6938	96906	MS20426AD3-4
14	11	5310-00-726-9076	96906	MS21077-06
14	11		80205	NAS1031-D06
15	1		97403	13225E8000/149
15	2	4730-01-093-2799	97403	13211E4043-26
15	3	4730-00-940-7940	96906	MS35928-3
15	3	4730-00-940-7940	96906	MS35928-3
15	3	4730-00-940-7940	96906	MS35928-3
15	4		97403	13225E8000/167
15	4		97403	13225E8000/167
15	5	5325-00-291-9366	96906	MS35489-11
15	6	4730-00-143-8933	97403	13214E3411-3
15	7	4730-00-585-2204	41947	A-4890

## CROSS-REFERENCE INDEXES

FIG.	ITEM	FIGURE AND ITEM NUMBER INDEX STOCK NUMBER	FSCM	PART NUMBER
15	8	4730-00-822-1274	97403	13211E3799-1
15	9		97403	13225E8000/183
15	10		97403	13225E8000/182
15	11	4730-00-189-2737	96906	MS35872-2
15	12	4730-01-092-3835	97403	13219E9540
15	13	5305-00-984-6196	96906	MS35206-248
15	14	5310-00-045-3299	96906	MS35338-42
15	15	5310-00-765-3197	96906	MS27183-41
15	16	5340-00-598-4201	96906	MS21919DG11
15	17	4820-01-044-7098	97403	13218E6975
15	18		97403	13225E8000/165
15	19	4730-00-263-6470	97403	13211E4043-21
15	20		97403	13225E8000/141
15	21	4730-00-263-6472	96906	MS35929-5
15	22		97403	13225E8000/186
15	23		97403	13225E8000/140
15	24	4730-00-822-1275	97403	13211E3799-3
15	24	4730-00-822-1275	97403	13211E3799-3
15	25	5305-00-984-6192	96906	MS35206-244
15	26		97403	13214E4224-6
15	27	5305-00-984-4979	96906	MS35206-222
15	28	5310-00-088-0551	96906	MS21044N04
15	29	5330-00-079-7838	96906	MS51007-3
15	30	5935-01-092-1050	96906	MS3452W12S-3P
15	31		97403	13214E0696-3
15	32	4810-00-433-0763	93781	0RS320-24VDC
15	33	4810-01-106-0345	93781	03MP-23-MM-24VDC
15	34		97403	13214E4224-5
15	35	5305-00-984-4979	96906	MS35206-222
15	36	5310-00-088-0551	96906	MS21044N04
15	37	5330-00-079-7838	96906	MS51007-3
15	38	5935-01-092-1050	96906	MS3452W12S-3P
15	39		97403	13214E0696-3
15	40	4810-00-433-0763	93781	0RS320-24VDC
15	41	4810-01-106-0345	93781	03MP-23-MM-24VDC
15	42		97403	13225E8000/143
15	42		97403	13225E8000/143
15	42		97403	13225E8000/212
15	43	4730-00-837-0685	96906	MS35917-3
15	43	4730-00-940-7940	96906	MS35928-3
15	44		97403	13225E8000/163
15	45	4730-00-818-7778	97403	13211E4043-6
15	46		97403	13225E8000/162
15	46		97403	13225E8000/162
15	47	5310-00-959-4675	96906	MS35340-46
15	48	5310-00-087-7493	96906	MS27183-13
15	49	5365-01-040-1488	97403	13211E8376-3
15	50	4820-01-055-1283	97403	13214E3785-1
15	50		97403	13216E6174-2
15	51		97403	13225E8000/146
15	51		97403	13225E8000/146
15	52	4730-00-837-0685	96906	MS35917-3
15	53		97403	13225E8000/168
15	54		97403	13225E8000/211
15	55		97403	13225E8000/168

## CROSS-REFERENCE INDEXES

FIG.	ITEM	FIGURE AND ITEM NUMBER INDEX STOCK NUMBER	FSCM	PART NUMBER
15	56	4730-00-940-7940	96906	MS35928-3
15	57	4730-00-263-6463	97403	13211E4043-13
15	58		97403	13225E8000/224
15	59		97403	13225E8000/237
15	60		97403	13225E8000/236
15	61		96906	MS35207-266
15	62		96906	MS35338-43
15	63		97403	13225E8035
15	64		96906	MS35650-302
15	65		96906	MS21919WDG16
15	66		96906	MS35928-5
15	67		96906	MS35917-5
15	68		97403	13225E8000/280
15	69		96906	MS35207-263
15	70		97403	13211E4043-11
15	71		97403	13225E8000/281
16	1		97403	13211E8166
16	2	5310-00-167-0768	88044	AN970-6
16	3	5310-00-401-3365	97403	13211E8170
16	4	3120-00-410-6718	97403	13211E8169
16	5	5310-00-167-0767	88044	AN970-5
16	5	5310-00-167-0767	88044	AN970-5
16	6	5310-00-245-3424	96906	MS17829-5C
16	7		97403	13226E1217-1
16	8	4730-01-149-4466	97403	13226E1220
16	9		97403	13211E3793-4
16	10	9905-00-966-4915	10855	KA90EC080
16	11		64731	53-000125-001
16	12	5305-00-984-4988	96906	MS35206-228
16	13	5310-00-045-4007	96906	MS35338-41
16	14	5320-00-243-8356	96906	MS20470AD2-4
16	15		10855	1RG5112C
16	16		64731	53-000945-000
16	17		64731	53-001032-000
16	18	5305-00-889-2999	96906	MS35206-217
16	19	5310-00-934-9739	96906	MS35649-242
16	20	5310-00-543-2410	96906	MS35338-40
16	21	5330-00-836-4355	96906	MS51007-7
16	22		96906	MS3102R20-15P
16	23		10855	7RG5323B
16	24		10855	7RG5322B
16	25		10855	99WD0354TC200516
16	26		10855	99WA0351KC300812
16	27		10855	99WH0351KC300812
16	28		10855	99WJ0351KC300712
16	29		10855	8RG5004B
16	30		10855	AU02AA131
16	31		64731	01-004897-016
16	32		10855	2RG5222C
16	33	5930-00-163-3976	82647	20640L15-88-135
16	34		94833	120K0290-11
16	35		96906	MS35206-230
16	36		96906	MS35338-41
16	37		94833	120K0300
16	38		94833	120K0305

## CROSS-REFERENCE INDEXES

FIG.	ITEM	FIGURE AND ITEM NUMBER INDEX		PART NUMBER
		STOCK NUMBER	FSCM	
16	39		94833	120K0299
16	40		96906	MS24621-11
16	41		97403	13211E8320-7
16	42		94833	120K0670-1
16	43		96906	MS3102R20-15P
16	44		00779	42563-2
16	45		94833	120K0670-1/6
16	46		94833	120K0670-1/7
16	47		94833	120K0670-1/3
16	48		94833	120K0670-1/4
16	49		96906	MS35489-9
16	50		94833	500K0960
16	51		2W373	241430
16	52		94833	120K0478-1
17	1	5325-00-281-1557	96906	MS35489-17
17	2		97403	13225E8000/184
17	3	4730-00-254-6450	96906	MS35917-5
17	3	4730-00-776-1048	41947	W3026
17	3	4730-00-776-1048	41947	W3026
17	4		97403	13225E8000/179
17	5	4730-00-189-2737	96906	MS35872-2
17	6	5325-00-263-6651	59875	TD97203
17	7		97403	13225E8000/203
17	8	4730-00-815-5678	97403	13211E4043-22
17	9		97403	13225E8000/181
17	10	4730-00-254-6450	96906	MS35917-5
17	11		97403	13225E8000-177
17	11		974003	13225E8000/221
17	12	4730-00-813-3193	41947	W2822
17	13	5305-00-957-2635	96906	MS35191-277
17	13	5305-00-957-2635	96906	MS35191-277
17	14	5340-00-598-0146	96906	MS21919WDG6
17	14	5340-00-598-0146	96906	MS21919WDG6
17	15		97403	13226E0881-3
17	15		97403	13226E0881-3
17	16	5310-00-877-5798	96906	MS21044-D3
17	16	5310-00-877-5798	96906	MS21044D3
17	17	5325-00-291-9366	96906	MS35489-11
17	18		97403	13225E8000/144
17	18		97403	13225E8000/144
17	19		97403	13225E8000/177
17	19		97403	13225E8000/278
17	20	4730-00-837-0685	96906	MS35917-3
17	20		97403	13225E8000/209
17	21		97403	13225E8000/209
17	22		97403	13225E8012
17	23	5310-01-146-9773	96906	MS27130-S94K
17	24	4730-00-940-7940	96906	MS35928-3
17	25	6680-00-085-8248	97403	13216E6155-3
17	26	4730-00-940-7940	96906	MS35928-3
17	27		97403	13225E8000/205
17	28	5365-01-040-1488	97403	13211E8376-3
17	29	5310-00-087-7493	96906	MS27183-13
17	30	5310-00-959-4675	96906	MS35340-46
17	31	4820-01-017-4248	97403	13215E9839



## CROSS-REFERENCE INDEXES

FIG.	ITEM	FIGURE AND ITEM NUMBER INDEX STOCK NUMBER	FSCM	PART NUMBER
17	31		97403	13216E6160-5
17	32	4130-01-114-1989	97403	13214E3986-5
17	32		97403	13216E6161
17	33	5305-00-984-6195	96906	MS35206-247
17	34	5310-00-045-3299	96906	MS35338-42
17	35	5310-00-765-3197	96906	MS27183-41
17	36	5340-00-543-4394	96906	MS21919DG6
17	37		97403	13225E8000/213
17	38	5305-00-989-4864	96906	MS35207-245
17	38	5305-00-989-7434	96906	MS35207-263
17	38	5305-00-989-7434	96906	MS35207-263
17	39	5330-00-119-7503	80205	NAS1523C3F
17	40	5310-00-014-5850	96906	MS27183-42
17	40		96906	MS27183-41
17	41	5310-00-765-3197	96906	MS27183-41
17	41		97403	13219E2648
17	42		97403	13215E9889
17	43	5320-00-117-6939	96906	MS20426AD3-5
17	44	5310-00-623-5989	80205	NAS1031A3
17	45		97403	13215E9827
17	46	5320-00-117-6939	96906	MS20426AD3-5
17	47	5310-00-623-5989	80205	NAS1031A3
17	48	4130-01-142-2650	97403	13222E9994
17	49	5320-00-411-9439	97403	13220E5213-3
17	50	5310-00-777-5779	96906	MS21059-08
17	51		96906	MS35207-266
17	52		97403	13225E8035
17	53		96906	MS35338-43
17	54		96906	MS35650-302
17	55		96906	MS21919WDG16
18	1		97403	13225E8000/147
18	2	4730-00-263-6465	96906	MS35929-4
18	2	4730-00-263-6468	72423	3430-089
18	3		97043	13225E8000/143
18	3		97403	13225E8000/186
18	4	4730-00-254-6449	96906	MS35917-4
18	4	4730-00-022-1334	96906	MS35928-4
18	4	4730-00-839-6380	96906	MS35928-5
18	5		97403	13225E8000/139
18	6	4730-00-203-4922	97403	13211E4043-11
18	6	4730-00-263-6463	97403	13211E4043-13
18	7	4730-00-837-0685	96906	MS35917-3
18	8		97403	13225E8000/160
18	9	4730-00-822-1277	97403	13211E3799-5
18	10	5310-00-877-5798	96906	MS21044D3
18	11	5305-00-964-6194	96906	MS35191-284
18	11	5305-00-958-0672	96906	MS35207-275
18	11		96906	MS24693S285
18	12	5340-00-286-9421	96906	MS21919WDG13
18	13		97403	13226E0881-2
18	13		94833	120K0663
18	14	4820-00-909-3717	97403	13211E3800
18	15	4730-00-839-6380	96906	MS35928-5
18	15	4730-00-839-6380	96906	MS35928-5
18	16		97403	13225E8000/191

## CROSS-REFERENCE INDEXES

FIG.	ITEM	FIGURE AND ITEM NUMBER INDEX		PART NUMBER
		STOCK NUMBER	FSCM	
18	17	4730-00-254-6450	96906	MS35917-5
18	17	4730-00-254-6450	96906	MS35917-5
18	17A		97403	13225E8000/278
18	18		97403	13225E8000/189
18	19		97403	13225E8000/169
18	20	4730-00-189-2739	96906	MS35872-3
18	21	5305-00-088-8923	96906	MS35207-285
18	22	5310-00-043-0520	96906	MS35650-3252
18	23	5310-00-582-5965	96906	MS35338-44
18	24	5305-00-993-2463	96906	MS35207-279
18	25		97403	13211E8406-2
18	26	5320-00-005-6256	97403	13220E5213-4
18	27	5310-00-771-7359	96906	MS21076-L4
18	28		97403	13211E8378-1
18	29	4130-00-572-4709	97403	13214E3793
18	30		97403	13225E8000/175
18	31	4820-00-073-8405	87403	13211E8369
18	32	4730-00-143-8933	97403	13214E3411-3
18	33		97403	13225E8000/195
18	34	4730-00-837-0685	96906	MS35917-3
18	35		97403	13225E8000/161
18	36	5305-00-984-6194	96906	MS35206-246
18	37	5310-00-045-3299	96906	MS35338-42
18	38		97403	13225E8013
18	39	5310-00-616-2589	96906	MS27130-S93K
18	40	4130-01-099-1770	97403	13214E3798-3
18	41		97403	13225E8000/156
18	42	5305-00-989-7434	96906	MS35207-263
18	43	5305-00-957-7811	96906	MS24693S272
18	44		97403	13225E8042
18	44		97403	13226E1498
18	44		97403	13226E1498
18	45	5320-00-135-1125	97403	13220E5213-2
18	46	5310-00-623-5989	80205	NAS1031A3
18	47		97403	13225E8041
18	47		97403	13226E1499
18	47		97403	13226E1499
18	48	5320-00-135-1125	97403	13220E5213-2
18	49	5310-00-623-5989	80205	NAS1031A3
18	50	4130-01-142-2651	97403	13226E1493
18	51		97403	13225E8002/1
18	51		97403	13226E1493/6
18	51		97403	13226E1493/6
19	1	4730-00-908-3194	96906	MS35842-11
19	2	4720-00-958-0339	97403	13211E8323
19	3		97403	13219E2681
19	4	5315-00-234-1856	96906	MS24665-155
19	5	5360-00-240-6526	97403	13211E8412
19	6	3110-00-136-2696	97403	13211E8411
19	7		97403	13219E2682
19	8	5315-00-234-1856	96906	MS24665-155
19	9	5360-00-240-6526	97403	13211E8412
19	10	3110-00-136-2696	97403	13211E8411
19	11	4730-00-959-2329	96906	MS49005-7
19	11		97403	13211E8178

## CROSS-REFERENCE INDEXES

FIG.	ITEM	FIGURE AND ITEM NUMBER INDEX STOCK NUMBER	FSCM	PART NUMBER
19	12	5305-00-808-7834	96906	MS24693-S6
19	13	5310-00-543-2410	96906	MS35338-40
19	14	5310-00-934-9739	96906	MS35649-242
19	15	5340-01-169-5253	97403	13214E3471-5
19	16	5330-00-836-4356	96906	MS51007-8
19	17	5305-00-808-7834	96906	MS24693-S6
19	18		97403	13214E3471-2
19	19	5330-00-828-3628	96906	MS51007-8
19	20	5305-00-050-4272	80205	NAS1096-2-4
19	21	5310-00-765-3197	96906	MS27183-41
19	22		97403	13225E8030
19	23		97403	13225E8031
19	24	5305-00-984-7341	96906	MS35191-273
19	25	5310-00-877-5798	96906	MS21044D3
19	26	5340-01-094-4587	96906	MS35792-1
19	27		97403	13225E8040
19	28	5320-00-582-3501	96906	MS20601AD4W2
19	29		97403	13225E8040-2
19	30		97403	13225E8040-3
19	31	5310-00-877-5798	96906	MS21044D3
19	32		97403	13215E9832
19	33	5305-00-958-4359	96906	MS35207-264
19	34	5310-00-014-5850	96906	MS27183-42
19	35		97403	132119E2662
19	36	5305-00-995-3442	96906	MS35207-268
19	37	5310-00-045-3296	96906	MS35338-43
19	38	5306-00-068-0514	96906	MS90727-7
19	39	5310-01-115-3435	80205	NAS1149D0463J
19	40		97403	13219E2656
19	41		97403	13219E2661
19	42		97403	13219E2665
19	43		97403	13222E9906
19	44	5310-00-958-5321	96906	MS27130-S26K
19	45	5310-00-481-6295	80205	NAS1329S08KB120
19	46	5310-00-763-0281	80205	NAS1330S08KB106
19	47	5320-00-117-6937	96906	MS204226AD3-3
19	48	5310-00-777-5793	96906	MS21059L4
19	48		80205	NAS1031A4
19	49	5340-01-146-6175	96906	MS21209C7-10P
19	50		97403	13222E9906/12
20	1		97403	13225E8001
20	2		97403	13225E8001/56
20	3		97403	13225E8001/65
20	4		97403	13225E8001/66
20	5		97403	13225E8001/67
20	6		97403	13225E8001/68
20	7		97403	13225E8001/69
20	8		97403	13225E8001/59
20	9		97403	13225E8001/58
20	9		97403	13225E8001/58
20	10		97403	13225E8001/57
20	11		97403	13225E8001/61
20	12		97403	13225E8001/60
20	13		97403	13225E8001/62
20	14		97403	13225E8001/74

## CROSS-REFERENCE INDEXES

FIG.	ITEM	FIGURE AND ITEM NUMBER INDEX STOCK NUMBER	FSCM	PART NUMBER
20	15		97403	13225E8001/63
20	16		97403	13225E8001/72
20	17		97403	13225E8001/64
20	18		97403	13225E8001/73
20	19		97403	13225E8001/81
20	20		97403	13225E8001/82
20	21		97403	13225E8001/70
20	22		97403	13225E8001/11
20	23		97403	13225E8001/13
20	24		97403	13225E8001/71
20	25	4130-00-922-2439	97403	13211E8305
20	26	5320-00-117-6828	96906	MS20470AD4-6
20	27	5310-00-082-1404	96906	MS27183-6
20	28	4010-01-165-4393	97403	13225E8036
20	28A	4010-01-128-0940	39428	3606T19
20	28B	4030-01-285-2882	39428	3606T33
20	29	5360-01-145-1955	96906	MS24586-C60
20	30	5320-00-117-6883	96906	MS20426AD5-6
20	30	5320-00-582-3305	96906	MS20600AD4W3
20	30	5320-00-462-2320	97403	13214E3789-6
20	31	5310-00-950-1310	96906	MS27183-4
20	32	5340-00-302-1415	97403	13211E8191
20	33		97403	13225E8001-49
20	34		97403	13225E8001/51
20	35	5310-00-089-0013	96906	MS27130-13K
20	36	5310-00-143-6203	80205	NAS1329S08KB75
20	37	5320-00-135-1125	97403	13220E5213-2
20	38	5310-00-623-5991	80205	NAS1031A08
20	39	5310-00-623-5989	80205	NAS1031A3
20	40	5320-00-582-3501	96906	MS20601AD4W2
20	41	5310-00-089-6304	97403	13211E8382
20	42	5320-00-117-6010	96906	MS20426AD2-3
20	43	5325-00-067-9222	97403	13211E8385
20	44	5320-00-582-3305	96906	MS20600AD4W3
20	45	5340-00-827-2286	97403	13211E8346
21	1	4130-01-140-6709	97403	13222E9905
21	2	5305-00-115-9406	96906	MS51849-54
21	3	5310-00-014-5850	96906	MS27183-42
21	4	5310-00-045-3299	96906	MS35338-42
21	5	5310-00-934-9757	96906	MS35649-282
21	6		97403	13226E0896
21	7	5305-00-211-8193	96906	MS51849-54
21	8		97403	13226E0901
21	9	5320-00-301-8567	96906	MS20470AD7-8
21	10		97403	13226E0901-4
21	11	5310-00-761-6882	96906	MS51967-2
21	12		97403	13226E0873
21	13		97403	13226E0895

## CROSS-REFERENCE INDEXES

FIG.	ITEM	FIGURE AND ITEM NUMBER INDEX		PART NUMBER
		STOCK NUMBER	FSCM	
21	14		97403	13226E0894
21	15	5310-01-015-1021	96906	MS27130-S31K
21	16		97403	13226E0894-3
21	17		97403	13226E0894/1
21	18	3120-00-727-0676	97403	13226E0906
21	19		97403	13226E0902
21	20	5315-00-234-1619	96906	MS24665-170
21	21	5340-01-147-0023	97403	13226E0890
21	22		97403	13226E0877
21	23		97403	13226E0874
21	24	4130-01-143-0682	97403	13226E0893
21	25	5315-00-187-9376	96906	MS24665-315
21	26	5310-00-809-4058	96906	MS27183-10
21	27	5315-00-058-9731	96906	MS171496
21	28		97403	13226E0888
21	29	5360-01-147-5022	97403	13226E0903
21	30	5305-00-180-4966	96906	MS51849-64
21	31	5310-00-045-3296	96906	MS35338-43
21	32	5305-00-407-4122	96906	MS18063-25
21	33		97403	13226E0872
21	34		97403	13226E0880
21	35	5365-00-932-1795	97403	13226E0905
21	36		97403	13226E0878-1
21	37		97403	13226E0881-1
21	38		97403	13226E0878-2
21	39		97403	13226E0889
21	40		97403	13226E0898
21	41		97403	13226E0879
21	42	5305-00-407-4122	96906	MS18063-25
21	43		96906	MS171650
21	44		97403	13226E0891
21	45	5360-00-177-4028	97403	13226E0904-2
21	46	5315-01-150-4069	97403	13226E0892
21	47		97403	13226E0897
21	48		97403	13226E0875
21	49		97403	13226E0876
21	50		97403	13226E0899
21	51		97403	13222E9904
21	52		97403	13222E9904/2
21	53		97403	13222E9904-1
22	1	4130-01-141-3959	97403	13226E0900
22	2	5120-01-160-1305	70276	72009

**TM 9-4120-371-24P  
TO 35E9-242-4**

**By Order of the Secretaries of the Army and Air Force:**

**CARL E. VUONO**  
*General, United States Army*  
*Chief of Staff*

**Official:**

**PATRICIA HICKERSON**  
*Colonel, United States Army*  
*The Adjutant General*

**MERRILL A. McPEAK**  
*General USAF*  
*Chief of Staff*

**Official:**

**CHARLES C. McDONALD**  
*General, USAF*  
*Commander, Air Force Logistics Command*

**DISTRIBUTION:**

To be distributed in accordance with DA Form 12-25E, (Qty rqr blk no. 0143).



THEN... JOT DOWN THE DOPE ABOUT IT ON THIS FORM. CAREFULLY TEAR IT OUT, FOLD IT AND DROP IT IN THE MAIL!

SOMETHING WRONG WITH THIS PUBLICATION?

FROM: (PRINT YOUR UNIT'S COMPLETE ADDRESS)

PFC JOHN DOE  
COA, 3d ENGINEER BN  
FT. LEANORWOOD, MO 63108

DATE SENT

PUBLICATION NUMBER

TM 9-4120-371-24P/TO 35E9-242-4

PUBLICATION DATE

10 April 1991

PUBLICATION TITLE

AIR CONDITIONER, VERTICAL

BE EXACT PIN-POINT WHERE IT IS

PAGE NO  
6

PARA-GRAPH  
2-1  
a

FIGURE NO

TABLE NO

IN THIS SPACE TELL WHAT IS WRONG AND WHAT SHOULD BE DONE ABOUT IT:

In line 6 of paragraph 2-1a the manual states the engine has 6 Cylinders. The engine on my set only has 4 Cylinders. Change the manual to show 4 Cylinders.

B1

4-3

Callout 16 on figure 4-3 is pointing at a bolt. In key to figure 4-3, item 16 is called a shim - Please correct one or the other.

125

line 20

I ordered a gasket, item 19 on figure B-16 by NSN 2 910-00-762-3001. I got a gasket but it doesn't fit. Supply says I got what I ordered, so the NSN is wrong. Please give me a good NSN

PRINTED NAME, GRADE OR TITLE, AND TELEPHONE NUMBER

JOHN DOE, PFC (268) 317-7111

SIGN HERE

JOHN DOE

DA FORM 2028-2  
1 JUL 79

PREVIOUS EDITIONS ARE OBSOLETE.

DRSTS-M Overprint 1, 1 Nov 80

PS--IF YOUR OUTFIT WANTS TO KNOW ABOUT YOUR RECOMMENDATION MAKE A CARBON COPY OF THIS AND GIVE IT TO YOUR HEADQUARTERS

TEAR ALONG PERFORATED LINE

RECOMMENDED CHANGES TO EQUIPMENT TECHNICAL PUBLICATIONS



THEN... JOT DOWN THE DOPE ABOUT IT ON THIS FORM. CAREFULLY TEAR IT OUT. FOLD IT AND DROP IT IN THE MAIL!

SOMETHING WRONG WITH THIS PUBLICATION?

FROM: (PRINT YOUR UNIT'S COMPLETE ADDRESS)

DATE SENT

PUBLICATION NUMBER

TM 9-4120-371-24P/TO 35E9-242-4

PUBLICATION DATE

10 April 1991

PUBLICATION TITLE

AIR CONDITIONER, VERTICAL

BE EXACT PIN-POINT WHERE IT IS

PAGE NO	PARA-GRAPH	FIGURE NO	TABLE NO
---------	------------	-----------	----------

IN THIS SPACE TELL WHAT IS WRONG AND WHAT SHOULD BE DONE ABOUT IT:

TEAR ALONG PERFORATED LINE

PRINTED NAME GRADE OR TITLE, AND TELEPHONE NUMBER

SIGN HERE

DA FORM 2028-2  
1 JUL 79

PREVIOUS EDITIONS ARE OBSOLETE.  
DRSTS-M Overprint 2, 1 Nov 80.

PS --IF YOUR OUTFIT WANTS TO KNOW ABOUT YOUR RECOMMENDATION MAKE A CARBON COPY OF THIS AND GIVE IT TO YOUR HEADQUARTERS.



FILL IN YOUR  
UNIT'S ADDRESS



FOLD BACK

DEPARTMENT OF THE ARMY

\_\_\_\_\_  
\_\_\_\_\_

OFFICIAL BUSINESS

COMMANDER  
U.S. ARMY TROOP SUPPORT COMMAND  
ATTN: AMSTR-MMTS  
4300 GOODFELLOW BOULEVARD  
ST. LOUIS, MO 63120-1798

TEAR ALONG PERFORATED LINE

# The Metric System and Equivalents

## Linear Measure

1 centimeter = 10 millimeters = .39 inch  
 1 decimeter = 10 centimeters = 3.94 inches  
 1 meter = 10 decimeters = 39.37 inches  
 1 dekameter = 10 meters = 32.8 feet  
 1 hectometer = 10 dekameters = 328.08 feet  
 1 kilometer = 10 hectometers = 3,280.8 feet

## Weights

1 centigram = 10 milligrams = .15 grain  
 1 decigram = 10 centigrams = 1.54 grains  
 1 gram = 10 decigram = .035 ounce  
 1 dekagram = 10 grams = .35 ounce  
 1 hectogram = 10 dekagrams = 3.52 ounces  
 1 kilogram = 10 hectograms = 2.2 pounds  
 1 quintal = 100 kilograms = 220.46 pounds  
 1 metric ton = 10 quintals = 1.1 short tons

## Liquid Measure

1 centiliter = 10 milliliters = .34 fl. ounce  
 1 deciliter = 10 centiliters = 3.38 fl. ounces  
 1 liter = 10 deciliters = 33.81 fl. ounces  
 1 dekaliter = 10 liters = 2.64 gallons  
 1 hectoliter = 10 dekaliters = 26.42 gallons  
 1 kiloliter = 10 hectoliters = 264.18 gallons

## Square Measure

1 sq. centimeter = 100 sq. millimeters = .155 sq. inch  
 1 sq. decimeter = 100 sq. centimeters = 15.5 sq. inches  
 1 sq. meter (centare) = 100 sq. decimeters = 10.76 sq. feet  
 1 sq. dekameter (are) = 100 sq. meters = 1,076.4 sq. feet  
 1 sq. hectometer (hectare) = 100 sq. dekameters = 2.47 acres  
 1 sq. kilometer = 100 sq. hectometers = .386 sq. mile

## Cubic Measure

1 cu. centimeter = 1000 cu. millimeters = .06 cu. inch  
 1 cu. decimeter = 1000 cu. centimeters = 61.02 cu. inches  
 1 cu. meter = 1000 cu. decimeters = 35.31 cu. feet

## Approximate Conversion Factors

To change	To	Multiply by	To change	To	Multiply by
inches	centimeters	2.540	ounce-inches	newton-meters	.007062
feet	meters	.305	centimeters	inches	.394
yards	meters	.914	meters	feet	3.280
miles	kilometers	1.609	meters	yards	1.094
square inches	square centimeters	6.451	kilometers	miles	.621
square feet	square meters	.093	square centimeters	square inches	.155
square yards	square meters	.836	square meters	square feet	10.764
square miles	square kilometers	2.590	square meters	square yards	1.196
acres	square hectometers	.405	square kilometers	square miles	.386
cubic feet	cubic meters	.028	square hectometers	acres	2.471
cubic yards	cubic meters	.765	cubic meters	cubic feet	35.315
fluid ounces	milliliters	29.573	cubic meters	cubic yards	1.308
pints	liters	.473	milliliters	fluid ounces	.034
quarts	liters	.946	liters	pints	2.113
gallons	liters	3.785	liters	quarts	1.057
ounces	grams	28.349	liters	gallons	.264
pounds	kilograms	.454	grams	ounces	.035
short tons	metric tons	.907	kilograms	pounds	2.205
pound-foot	newton-meters	1.356	metric tons	short tons	1.102
pound-inches	newton-meters	.11296			

## Temperature (Exact)

°F	Fahrenheit temperature	5/9 (after subtracting 32)	Celsius temperature	°C
----	------------------------	----------------------------	---------------------	----

**PIN: 068378-002**